

SMART WINDOW CONTROL

- Smoke Ventilation Systems
- Electric Window Actuator Systems
- Pneumatic Smoke Ventilation System
- Sun Shading Systems
- Manual Opening Systems



Guangdong Kinlong GTI Mechatronic Window
Control System Company Limited

Factory Building:



Showroom:



Production Area :



COMPANY PROFILE

KIN LONG Company is established in 2003 and engaged in research, development, manufacture, and marketing of fittings for architectural hardware. KIN LONG supplies fittings of high quality and provides consulting services to the architectural industry. Through many years' development, KIN LONG achieves a good reputation in construction industry and IPO on the SME board of Shen Zhen Stock Exchange successfully, KIN LONG has become the largest listed company in the construction hardware industry. Stock Abbr. "KIN LONG HARDWARE" Stock code "002791".

KIN LONG has the factory over 700,000sq.m. construction area, employees is exceeding 14,000 and 50+ subsidiaries at present. With developing of 600 sales point in China and oversea, its products have distributed through China and exported to more than 100 countries and areas.

KIN LONG focuses on the development direction of integrated supply of building accessories, meets customer needs with multiple categories of products, and has formed a one-stop service system. "Only professionalism can create unique value, and speculation has no future", this motto runs through all levels of KIN LONG employees.

In addition to adopting advance production technology, KIN LONG also has the expert and designer team for product research, development and innovation to ensure our products are always at the leading level. KIN LONG has more than 20,000 products and over 1,000 domestic and foreign patents. The products provided by KIN LONG have established a good market reputation with advanced design concepts, exquisite appearance and excellent quality. It provides products and services for many famous buildings around the world. The landmark buildings of countless cities have become the pride and glory of KIN LONG people. KIN LONG is always a responsible and trustworthy partner in supplying fittings for architectural hardware.

Guangdong Kinlong GTI Mechatronic Window Control System Company Limited (in the following abbreviated "Kinlong GTI" is a joint venture company of GTI (Hong Kong Automation Group and Guangdong KIN LONG Hardware Products Company Limited and have the ability of research and development, production and marketing of automatic window & door system. Kinlong GTI has established system of R&D, product testing and quality control units. Core material and components are purchased from renowned supplier and/or imported from oversea reputable suppliers. All incoming material and components must pass the quality verification process. Kinlong GTI has two production facilities in Mainland China and Hong Kong. Kinlong GTI offers an extensive range of products including intelligent window control system, electrical window actuator, pneumatic window actuator, manual window actuator and sun- shading system.

Kinlong GTI has passed the UKAS ISO9001:2008 system certification in 2008. By continuously improving our technology and standard, the products' quality has reached international level and obtained international qualifications. Kinlong GTI has been certified by many international standard institutions. Certificates and qualifications are as follow:

CE Certificate; Certificate from the BS EN12101-2:2003 Annex G Smoke and Heat Control Systems; ISO9001:2015 Certificate from UKAS Quality Management System Certification (mutual recognized by HOKLAS; Certificate for Fire Product Certification; Certified by China National Supervision and Test Center for Fire Electronic Product Quality; Certified and accredited by CNAS(China National Accreditation Service for Conformity Assessment; Certified by CMA (China Metrology Accreditation; Approved and certified according to Product Quality Law of the People's Republic of China; Certified by China National Center for Quality Supervision and Test of Fixed Fire-fighting System and Fire-resisting Building Components.

Integrated with business platform of KIN LONG group, GTI products can fully utilize its high quality and advanced technology to provide the best window automation solution to customers. "Only professionalism can create unique value, and speculation has no future". Kinlong GTI believes that its quality products synergy with strong sales network systems is the success key to enlarge market share, not only provide updated technology product, better performance but also better services to serve our old and new customers in future.



ISO9001:2015



0249



(广东)省质监局(060)号



(2005)质认(考)字(20216)号



(2005)质认(考)字(05)号



NO. L0579

Qualification & Certification



High Tech Enterprise Certificate



Business License



ISO9001:2015 Quality Management System Certification



Specialized and Innovative Enterprise in Small and Medium-size

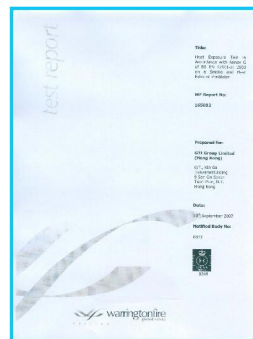

Test Report of EU EN12101:2003



CE Certification

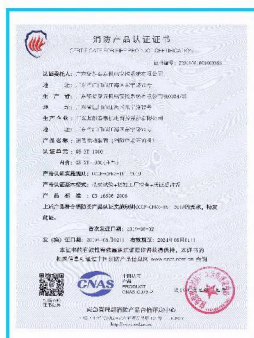

Fire Product Certificate



300°C High Temperature Test Report

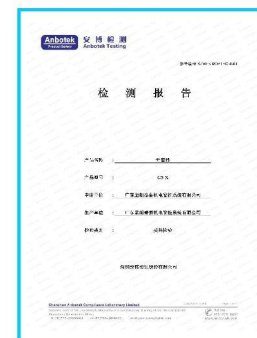

Neutral Salt Spray Test Report



Patent Certificate



50000 Times Life Test Report

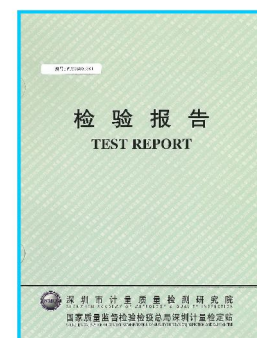

Retention Force Test Report

CONTENTS



INTELLIGENT CONTROLLER SERIES1

Intelligent Controller



ELECTRIC ACTUATOR SERIES5

Electric Chain Actuator
Electric Dual Chain Actuator
Electric Spindle Actuator
Multi-Point Locking Actuator
Electric Built-In Window Control System



PNEUMATIC SMOKE VENTILATION24

Pneumatic Smoke Ventilation



SUN SHADING SYSTEM30

Aluminum Louver System



MANUAL ACTUATOR SERIES34

Manual Chain Actuator
Manual Crank-Handle Actuator



ACCESSORY39

Glass Touch Screen Switch
Switch Button
Emergency Button
Remote Control
Smoke Detector
Rain Detector



APPENDIX 43

Quick Guide to Select the Proper Actuator
Dimension & Installation
Specification



JOB REFERENCE 66

Asia
Europe
North America
Oceania

INTELLIGENT CONTROLLER SERIES

■ Intelligent Controller

INTELLIGENT CONTROLLER

Specification
P61

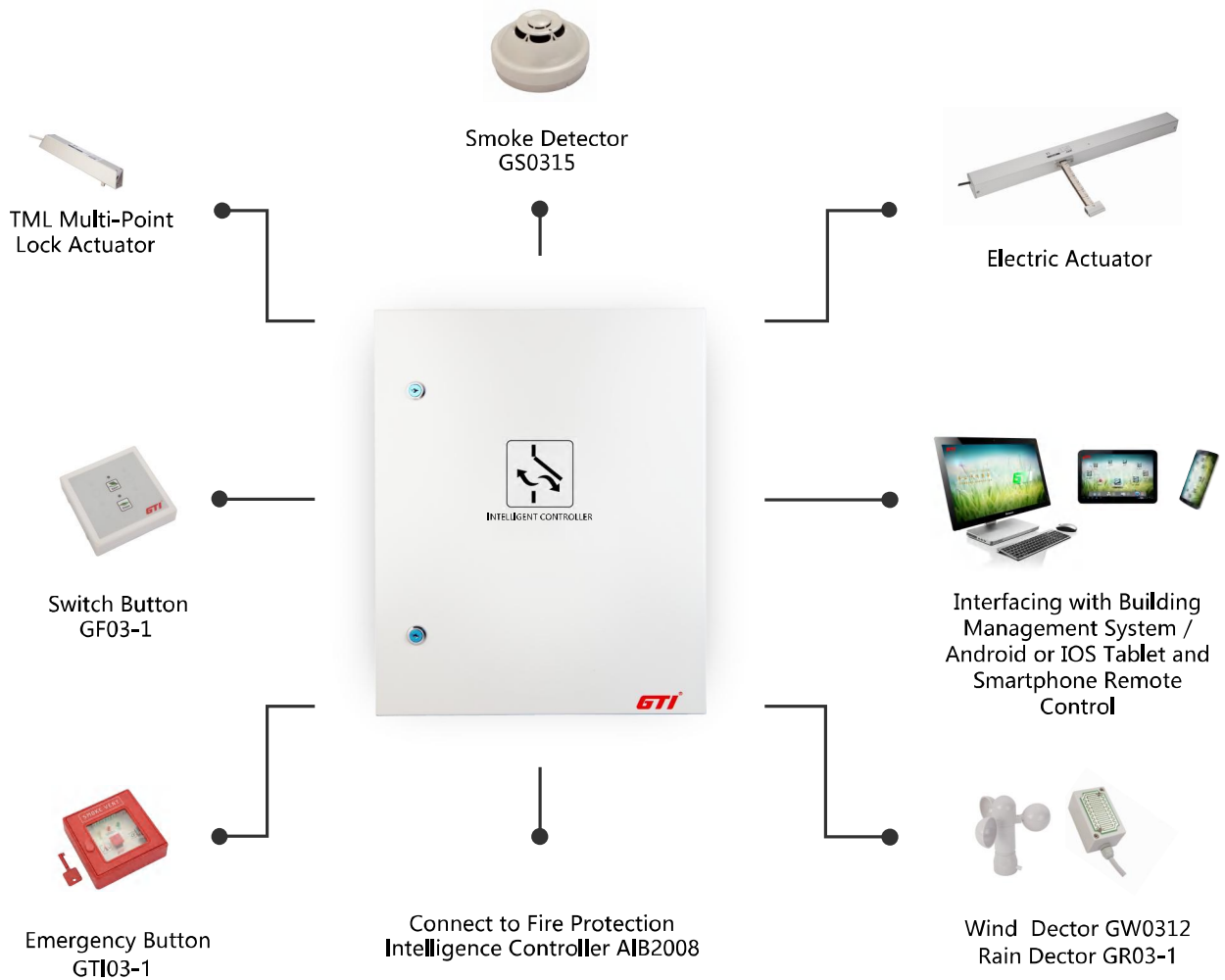

- Micro processor and electronic chips control which enhance reliability
- 72 hours emergency supply in case of power failure
- Various models and large capability are available
- Priority processing design for various control signals
- Daily ventilation and lighting functions
- Fire linkage function
- Custom-made smoke vent system is available upon request

Fire occur circumstance

No intelligent control system is installed On-site

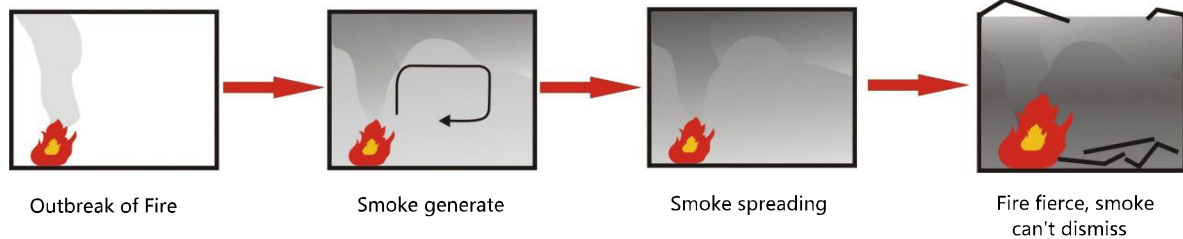

Intelligent control system is installed On-site

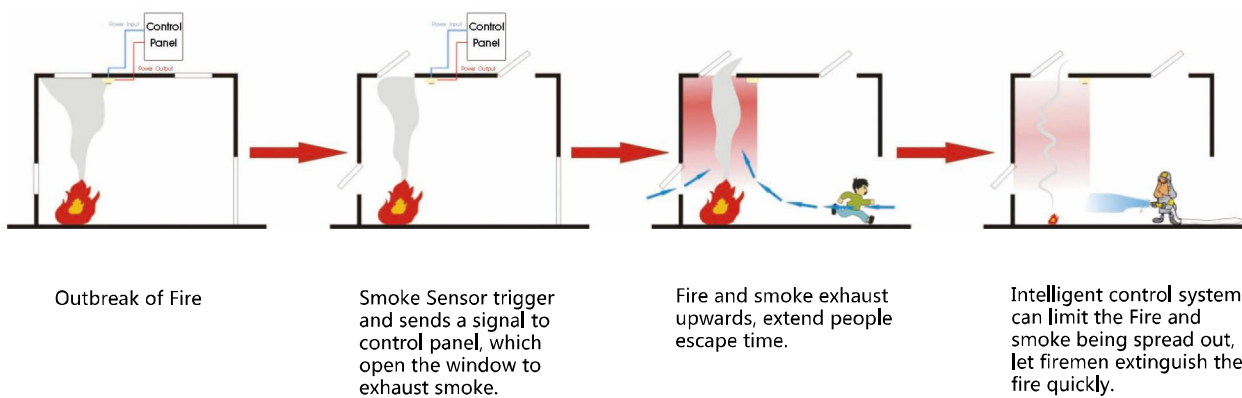

Fire is controlled by intelligent control system

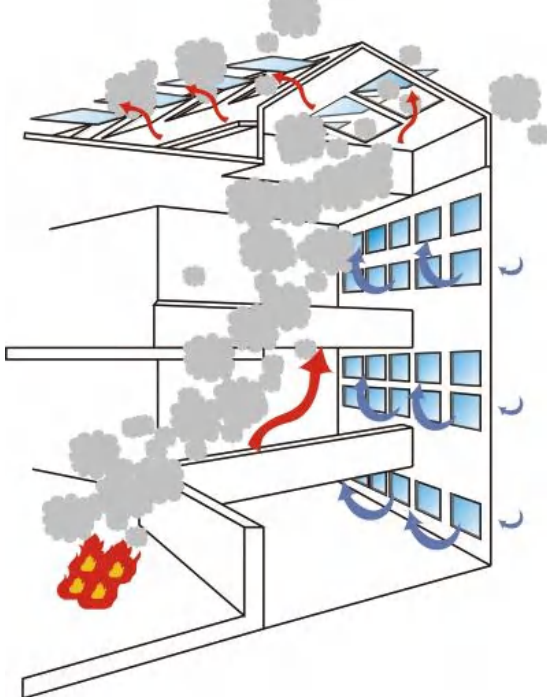

Smoke spreading speed vs Time during Flow Ventilation

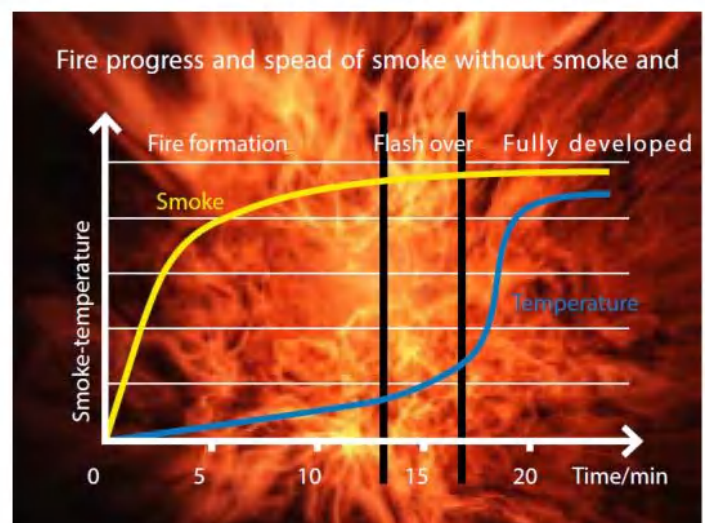

Different situations with natural ventilation

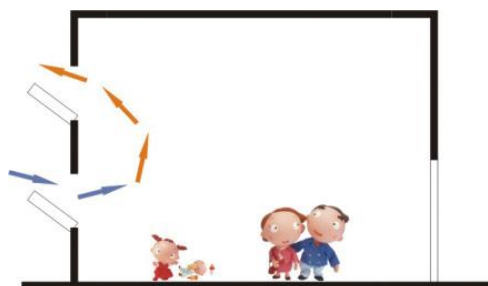

Single-sided Ventilation

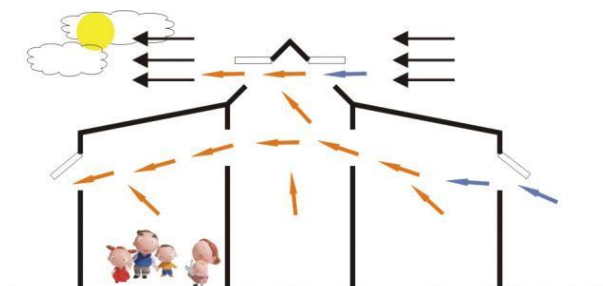

Convection Ventilation

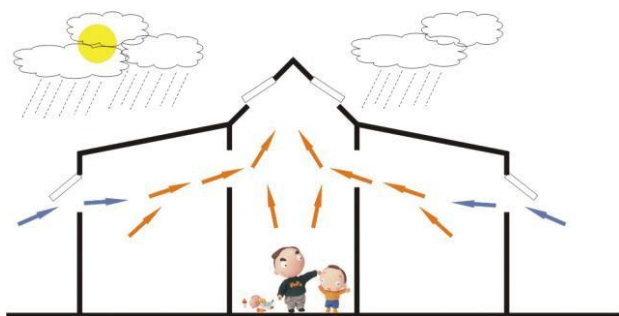

Flow Ventilation



Cold & Hot Air

<p>Winter (5°C) Air conditioner in the meeting room turns on to deliver warm air Open window for ventilation in office</p>	<p>Summer (Day 30°C, Night 18°C) Open window for ventilation in manager office at night. Office turns on air-conditioner to deliver cool air</p>
--	--

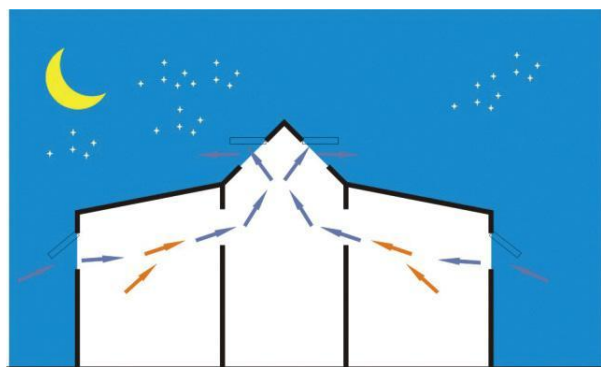

Cooling at Night

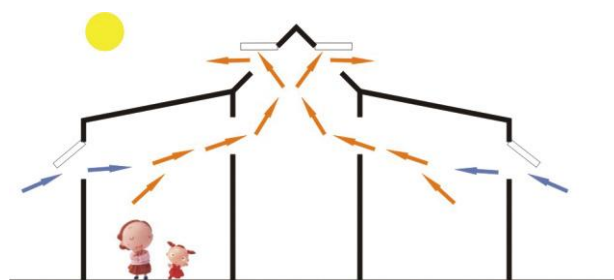

Stack Ventilation

ACTUATOR SERIES

- Electric Chain Actuator
 - Electric Dual Chain Actuator
 - Electric Spindle Actuator
 - Multi-Point Locking Actuator
 - Electric Built-In Window Control System
-

Electric Chain Actuator

GTI[®]
香港泰泰

KIN LONG

G2-CH/G2-MH Electric Chain Actuator

Dimension	Specification
P47-01	P61



- Electronic overload cutoff, limit stop and low noise operation
- Use double link chain design, more stable and smooth when operating
- Standard with Carbon Steel Chain
- The rebound function to mitigate the aluminum frame become deformed and extend the adhesive tape life time
- Various colour to be selected
- Endurance test(>50,000 cycles) is carried out
- Max push and pull force: 250N
- Lock force in static motion: 4,500N
- Protection class: IP32
- G2-CH For Single use only
- G2-MH Apply in Single or Synchronous



2CZ-1
Sill Bracket

+



2ZJ-1
Fixed Bracket

Taizhou Train Station

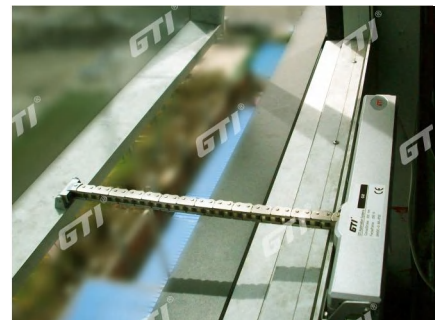

Dimension	Specification
P48-02	P62

Electric Chain Actuator

G5-CH Electric Chain Actuator



5CZ-1
Sill Bracket

+



5ZJ-1
Fixed Bracket

- Electronic overload cutoff, limit stop and low noise operation
- Used double layers metal chain design, more stable, smooth when operating
- Standard with carbon steel chain the rebound function to mitigate
- The aluminum frame become deformed and to extend the rubber strip life time
- Under high temperature up to 300°C for 30mins opening constantly
- Various kind of push force, stroke to be selected
- Various colour to be selected
- Endurance test(> 50,000 cycles) is carried out
- Max push and pull force : 400N
- Lock force in static motion: 6,000N
- Protection class : IP32
- For Single use only



Electric Chain Actuator

GTI
香港 泰泰

KIN LONG

G5-MH Electric Chain Actuator

Dimension Specification

P48-02

P62



5CZ-1
Sill Bracket

5ZJ-1
Fixed Bracket

- Electronic overload cutoff, limit stop and low noise operation
- Used double layers metal chain design, more stable, smooth when operating
- Standard with carbon steel chain
- The rebound function to mitigate the aluminum frame become deformed and to extend the rubber strip life time.
- Under high temperature up to 300°C for 30mins opening constantly
- Dual chain suitable for extra widewindow (width exceed 1500mm)
- Various types of push force, stroke to be selected
- Endurance test(>50,000 cycles) is carried out
- Max push and pull force : 800N
- Lock force in static motion: 12,000N
- Protection class : IP32
- Apply in Single or Synchronous



Su zhou

Wuzhong District Cultural Center

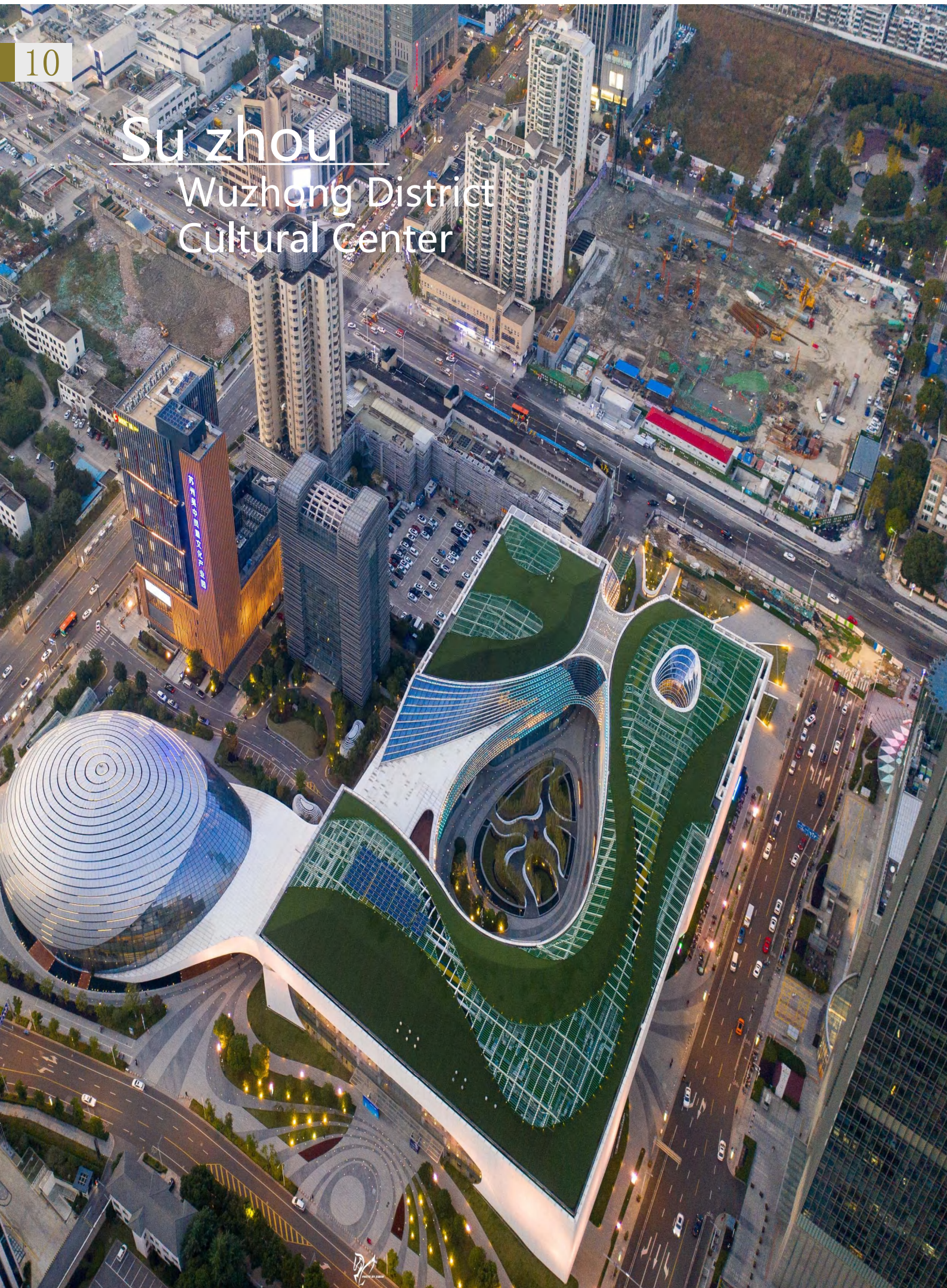

Electric Chain Actuator

GTI
香港泰泰

KIN LONG

G5-CLH Electric Chain Actuator

Dimension	Specification
P49-03	P62



- Electronic overload cutoff, limit stop and low noise operation
- Used double layers metal chain design, more stable, smooth when operating
- Standard with carbon steel chain
- The rebound function to mitigate the aluminum frame become deformed and to extend the rubber strip life time
- Under high temperature up to 300°C for 30mins opening constantly
- Various kind of push force, stroke to be selected
- Various colour to be selected
- Endurance test(> 50,000 cycles) is carried out
- Max push and pull force : 700N
- Lock force in static motion: 6,000N
- Protection class : IP32
- For Single use only



+



5CZ-1
Sill Bracket

5ZJ-1
Fixed Bracket



Electric Chain Actuator

G5-MLH Electric Chain Actuator



5CZ-1
Sill Bracket

+



5ZJ-1
Fixed Bracket

- Electronic overload cutoff, limit stop and low noise operation
- Used double layers metal chain design, more stable, smooth when operating
- Standard with carbon steel chain
- The rebound function to mitigate the aluminum frame become deformed and to extend the rubber strip life time
- Under high temperature up to 300°C for 30mins opening constantly
- Dual chain suitable for extra wide window (width exceed 1500mm)
- Various kind of push force, stroke to be selected
- Endurance test(>50,000 cycles) is carried out
- Max push and pull force : 1,400N
- Lock force in static motion: 12,000N
- Protection Class : IP32
- Apply in Single or Synchronous



Electric Dual Chain Actuator

GTI
香港 泰泰

KIN LONG

G5-CTH Electric Dual Chain Actuator

Dimension Specification

P50-04

P63



5CZ-1
Sill Bracket

+



5ZJ-1
Fixed Bracket

- Electronic overload cutoff, limit stop and low noise operation
- Used double layers metal chain design, more stable, smooth when operating
- Standard with carbon steel chain
- The rebound function to mitigate the aluminum frame become deformed and to extend the rubber strip life time.
- Under high temperature up to 300°C for 30mins opening constantly.
- Dual chain suitable for extra widewindow (width exceed 1500mm)
- Various types of push force, stroke to be selected
- Endurance test(>50,000 cycles) is carried out
- Max push and pull force : 800N
- Lock force in static motion: 12,000N
- Protection class : IP32

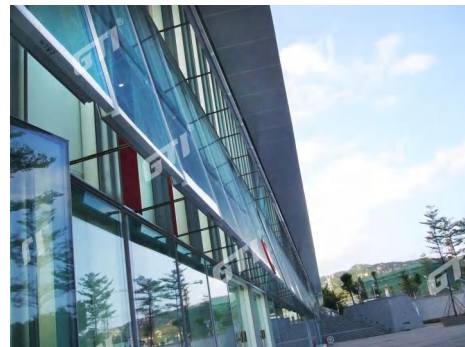

Electric Spindle Actuator

K10-CH Electric Spindle Actuator

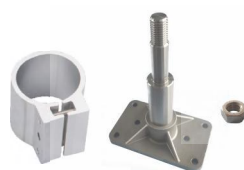

10MA-2
Fixed
Bracket

+



10CZ-1
Sill Bracket

or



10LJ-1
Wing Bracket
(Square Shape)

- Smooth and powerful output
- Moveable installation is suitable for various types of window
- Low noise operation
- Various types of push force, Max. up to 1000N
- Various types of stroke, Max. up to 1,500mm
- Optional with Stainless Steel spindle
- Heavy-duty for wide, heavy skylights and windows
- Lock force for static motion is 5,000N
- Protection class : IP65
- For Single use only

Electric Spindle Actuator



K10-MH Electric Spindle Actuator

Dimension	Specification
P52-06	P63

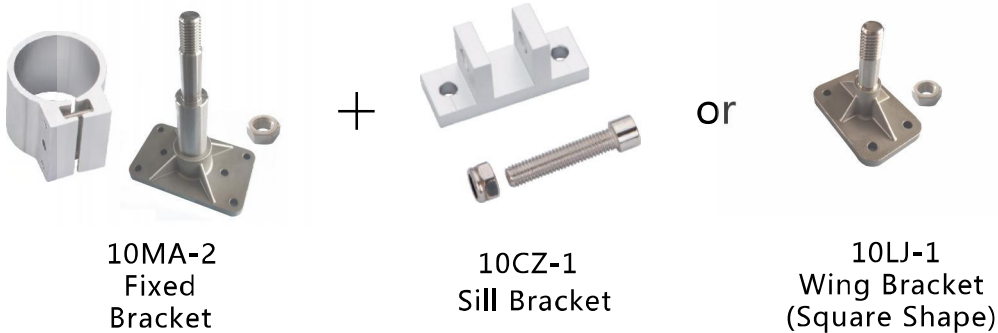

- Smooth and powerful output
- Moveable installation is suitable for various types of window
- Low noise operation
- Various types of push force, Max. up to 1000N
- Various types of stroke, Max. up to 1,500mm
- Optional with Stainless Steel spindle
- Heavy-duty for wide, heavy skylights and windows
- Lock force for static motion is 5,000N
- Protection class : IP65
- Apply in Single or Synchronous



Wu Han

Dongxi Lake Sports Center

Electric Spindle Actuator

GTI® 香港 泰 泰 KIN LONG	
Dimension	Specification
P53-07	P63

K10-CLH Electric Spindle Actuator

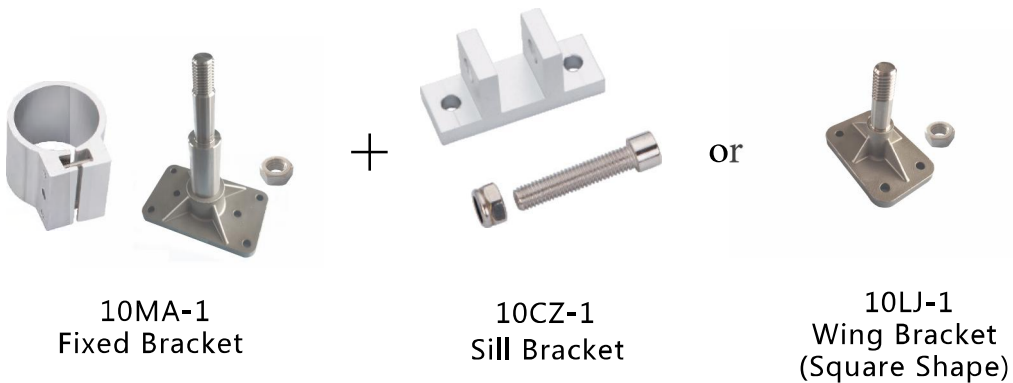

- Smooth and powerful output
- Moveable installation is suitable for various types of window
- Low noise operation
- Various types of push force, Max. up to 1500N
- Various types of stroke, Max. up to 1,500mm
- Optional with Stainless Steel spindle
- Heavy-duty for wide, heavy skylights and windows.
- Lock force for static motion is 11,000N
- Protection class : IP65
- For Single use only

Electric Spindle Actuator

K10-MLH Electric Spindle Actuator



10MA-1
Fixed Bracket

+

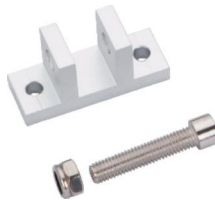

10CZ-1
Sill Bracket

or



10LJ-1
Wing Bracket
(Square Shape)

- Smooth and powerful output
- Moveable installation is suitable for various types of window
- Low noise operation
- Various types of push force, Max. up to 1500N
- Various types of stroke, Max. up to 1,500mm
- Optional with Stainless Steel spindle
- Heavy-duty for wide, heavy skylights and windows
- Lock force for static motion is 11,000N
- Protection class : IP65
- Apply in Single or Synchronous

Fuzhou

Olympic Games Center

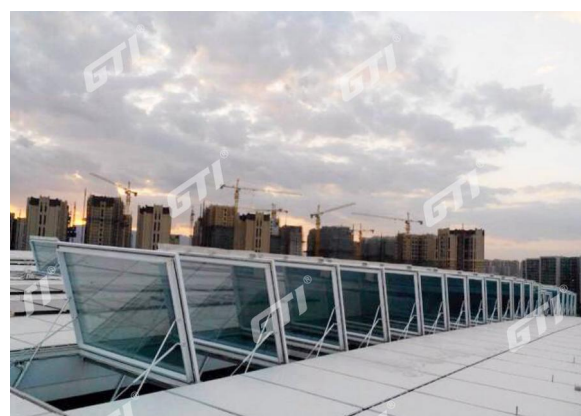
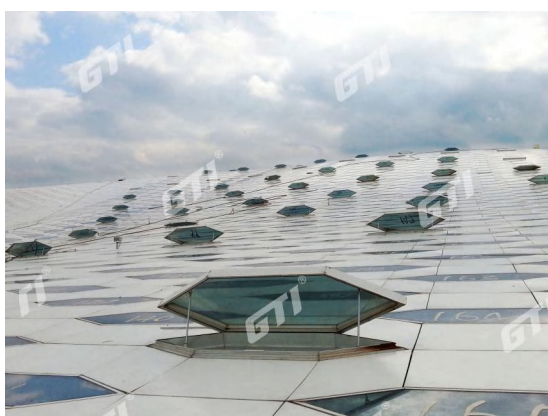

Multi-Point Locking Actuator

TML-H Multi-Point Locking Actuator



- Suitable for the window with multi-point locking
- Automatic control for locking or unlocking the windows
- Flexible installation according to window frame structure
- Improve stability and enhance building security
- Versatility and simple installation
- Available in all RAL color



Multi-Point Locking Actuator



TML-300H Multi-Point Locking Actuator

Dimension	Specification
P55-10	P64



- Suitable for the window with multi-point locking
- Automatic control for locking or unlocking the windows
- Flexible installation according to window frame structure
- Improve stability and enhance building security
- Versatility and simple installation
- Available in all RAL color

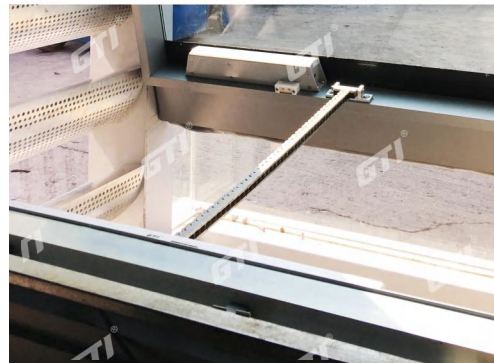

Electric Built-in Window Control System

T1-YC-AH Electric Built-in Window Control System



- Solid and reliable performance, verified by tens of thousands of push-pull strength and fatigue test
- Concealed installation design, simpler and beautiful appearance
- Mechanical clutch structure design, seamless switching between manual and automatic modes; retain the traditional manual opening and closing mode, can be opened and closed manually in power-off conditions
- Built-in anti-pinch function to ensure user safety
- Optional connect to external wind and rain sensors, gas sensors and other equipment to detect weather changes and various emergencies at any time
- Intelligent wireless WIFI connection, mobile phone APP remote control (please inquire your agency before choosing)
- Applicable window types: inward-hung windows, outward-hung windows and inward-down opening windows

Electric Built-in Window Control System

GTI®

香港 泰泰

KIN LONG

T1-YC-AH Electric Built-in Window Control System

Dimension	Specification
P56-11	P64



PNEUMATIC SMOKE VENTILATION SYSTEM

■ Pneumatic Smoke Ventilation System

Pneumatic Smoke Ventilation System

Pneumatic Smoke Ventilation System PAS-H Cylinder



The pneumatic smoke ventilation system is favored by many users as a new type of environmentally friendly and energy-saving smoke exhaust equipment.

The pneumatic ventilation system is a method of releasing and inhaling compressed air to achieve the purpose of opening and closing windows. It can be controlled by the intelligent control system to control the solenoid valve, or by manually operating the valve.

The pneumatic ventilation system has simple in structure, and part of it can be hidden in the window frame. Advantage of system is: large opening angle, durable in using, maintenance simple and convenient, as well as low cost. In addition, the pneumatic ventilation system can better withstand the test of harsh environments, so its service life is also longer. Since the pneumatic ventilation system relies on copper pipes to transmit compressed air to drive the window open, even in the harsh situation of power outage during a fire, the window can be opened and smoke can be exhausted.

Pneumatic ventilation system is wide range to used in different places like public activity venues, large building complex. It can be widely used in top-hung windows, bottom-hung windows, skylights, etc.



Pneumatic Smoke Ventilation System

Installation of Pneumatic Cylinder on Various Window Types

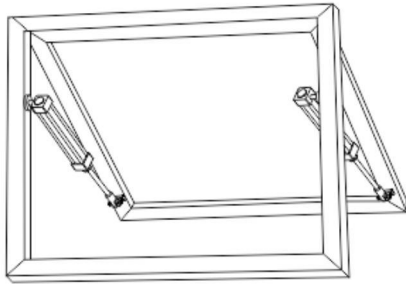

Installation on Top Hung Window

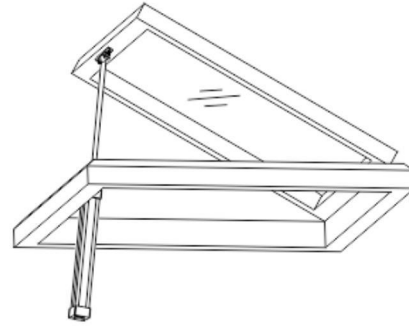

Installation on Top Vent

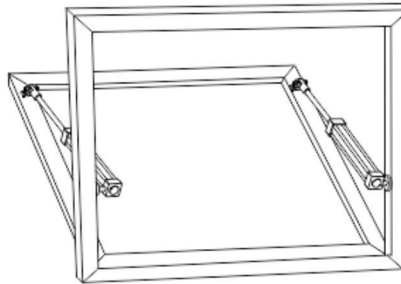

Installation on Bottom Hung Window

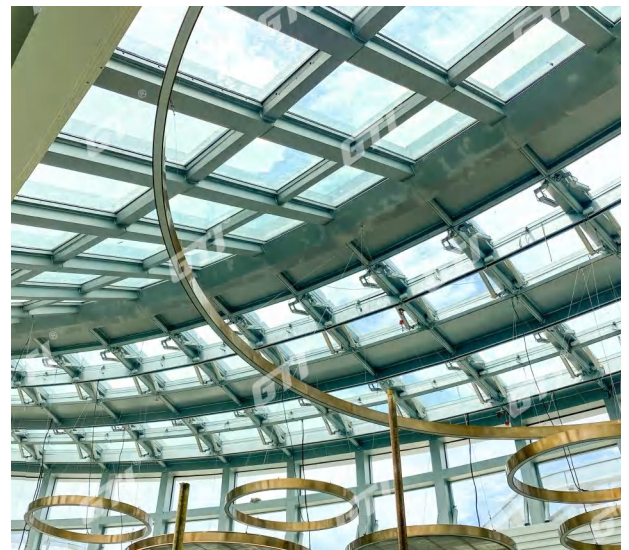

Pneumatic Smoke Ventilation System

Intelligent Pneumatic Control Circuit Diagram

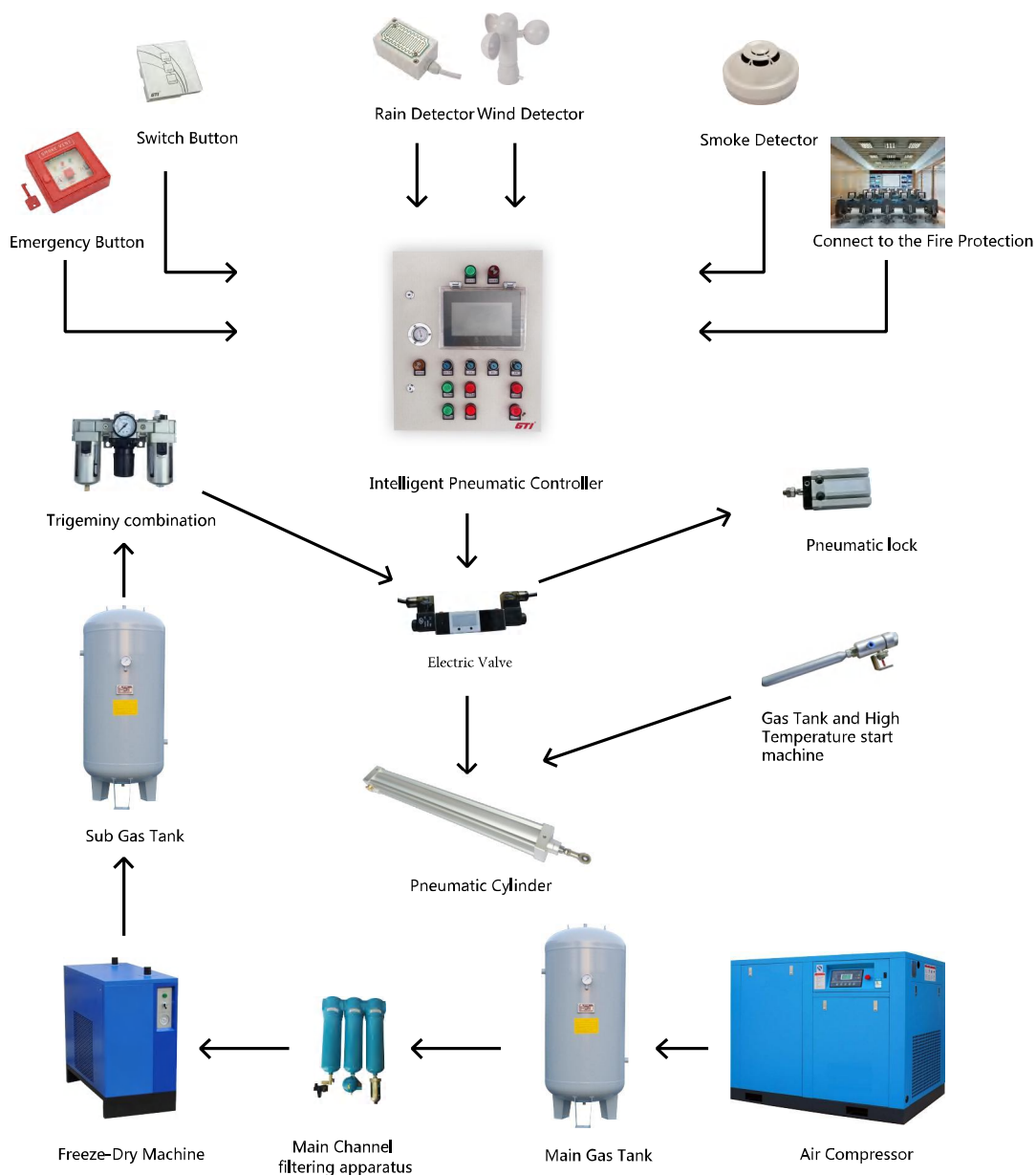

Characteristic of Pneumatic Ventilation System

- Use of air-compressor piston cylinder as to drive the operation, strong power in movement;
- Clean energy, energy saving and environmental protection;
- Can be connected to intelligent smoke exhaust control system and controlled by central controller;
- Optional for pressurized bottle can be connected to the cylinder for assurance of windows operation in case of high temperature detection device being triggered by fire hazard.

Beijing

National Speed Skating

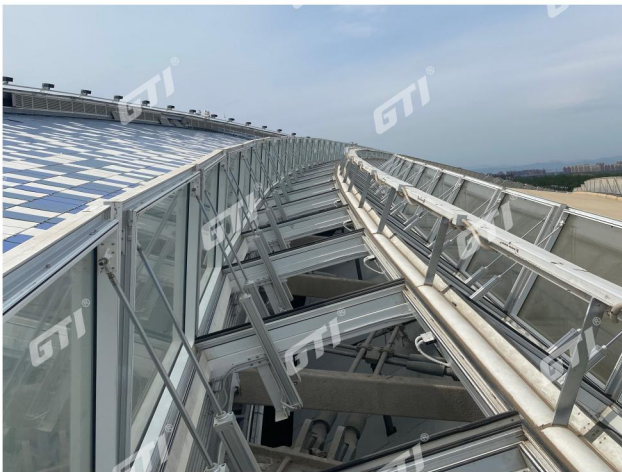

SUN SHADING SYSTEM

■ Aluminum Louver System

Aluminum Louver

AL-1530H/AL-2550H Aluminum Louver

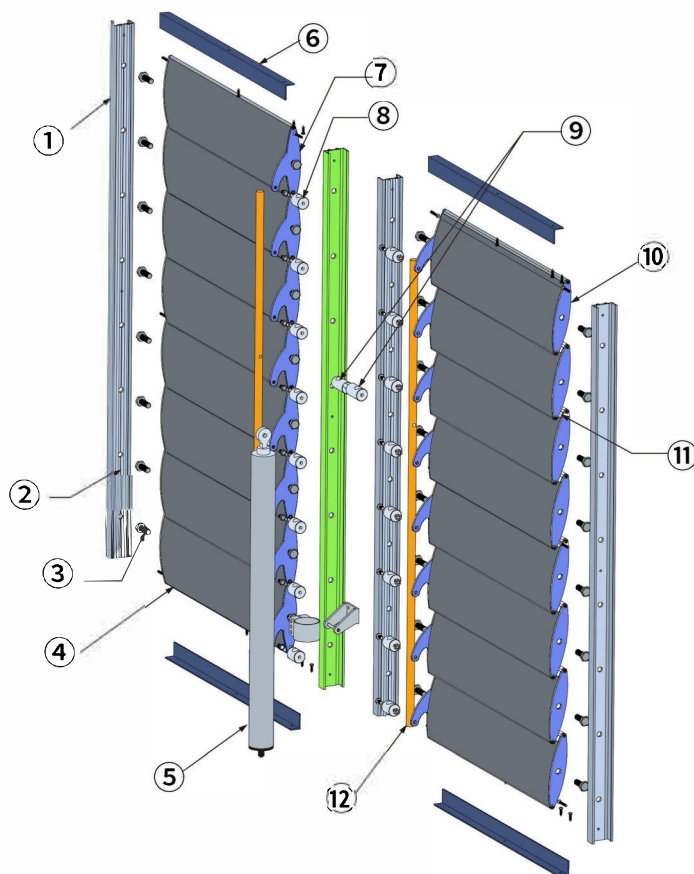

1	Aluminum column	2	Sealing Felt Strip	3	Blind shafts	4	AL-1530H/AL-2550H Aluminium Louver	5	K10 Electric Spindle Actuator	6	Water-stopping aluminum corner
7	Sealed cover with ears	8	Connecting piece of connecting rod 1	9	Connecting piece of connecting rod 2, 3	10	Sealed cover without ears	11	Hair bar	12	Aluminum tube

- Extruded aluminium profiles up to 3M long
- Fixed or movable version
- Variable pitch
- Horizontal or vertical installation
- Fully rustproof system
- Available RAL color
- 2 sizes in with of Aluminum blade (150mm、 250mm)
- Convenient for design with different size blade
- The variable stroke design of the drive motor allows the blade to rotate up to 110 degrees
- Self-locking function in closing status strengthen the airproof & waterproof ability of entire louvers system

WuHan

Dongxi Lake Sports Center

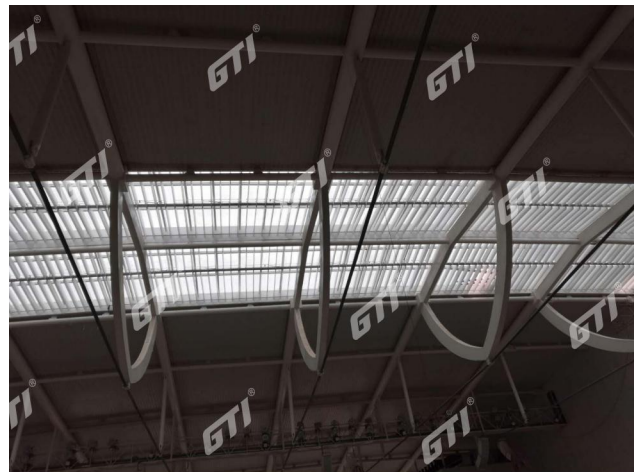

MANUAL OPENING SYSTEM

- Manual Chain Actuator
 - Manual Crank-Handle Actuator
-

Manual Chain Actuator

Manual Window Operating System

GH390LH Crank Handle
 GH390H Crank Handle
 HS Gear Type Handle

Dimension

P65

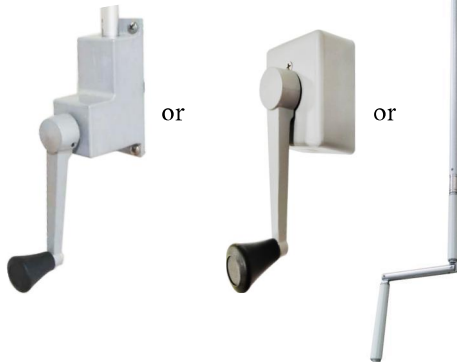

GL-850H Chain Actuator

Dimension

P59-14



+

- Retention force is up to 4,500N
- Maximum accumulated push and pull force : 400N
- Built-in locking function
- Application : Top Hung/Bottom Hung/Side Hung

- Standard Stroke 100~400mm, other than that is custom made
- Simple installation
- Standard Color : White, Black, Shiny Silver
- Selective of the handle (GH390LH/ GH390H/HS- Gear)
- HS-Gear could be tailor made of the length



Manual Chain Actuator



Manual Window Operating System

GH390LH Crank Handle
GH390H Crank Handle
HS Gear Type Handle

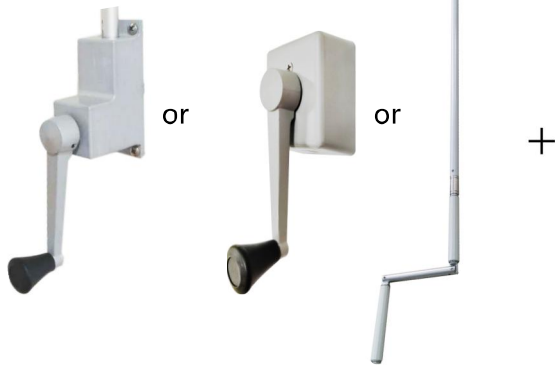

GL-850TH Manual Chain Actuator

Dimension
P60-15



- Retention force is up to 6,000N
- Maximum accumulated push and pull force : 400N
- Built-in locking function
- Application : Top Hung/Bottom Hung/Side Hung
- Standard Stroke 100~400mm, other than that is custom made
- Simple installation
- Standard Color : White, Black, Shiny Silver
- Selective of the handle (GH390LH/ GH390H/HS- Gear)
- HS-Gear could be tailor made of the length



Manual Crank-Handle Actuator

WD-AMS-2H Crank Handle Actuator



- Runs quite.
- Foldable handle, save space.
- C-type guide rails could be selected according on-site elevation of aluminum material condition.
- The shell is made of ABS plastic Standard color : Black. (Non-standard color is not available)
- Application : Outward side hung window.
- Applied to bridge-cut aluminum, normal aluminum.

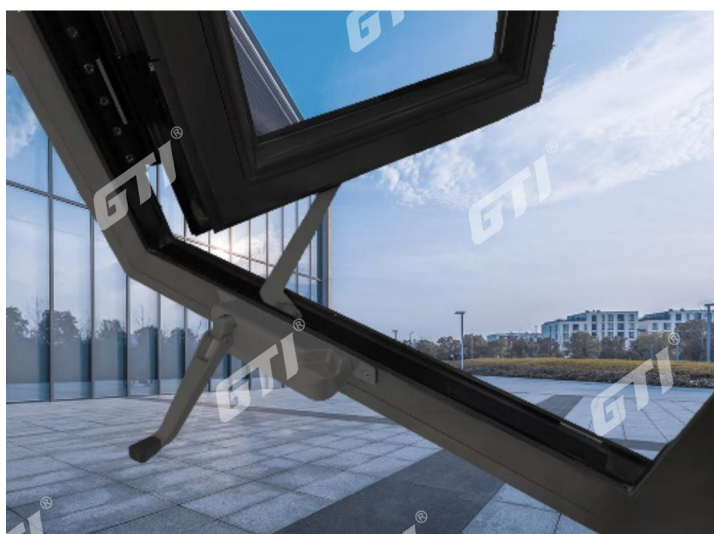

ACCESSORIES

- Glass Touch Screen Switch
 - Switch Button
 - Emergency Button
 - Remote Control
 - Smoke Detector
 - Rain Detector
-



Glass Touch Screen Switch
 (Connect to Rain/Wind Detector)
 Model: GP0506-WR
 Input Voltage: 220V AC \pm 10%
 Output Voltage: 24V DC
 Output Current: 2A
 Dimension: 86x86x40mm



Switch Button
 Model: GSC08-1
 Input Voltage: 24V DC
 Output Voltage: 24V DC
 Output Current: 2A
 Dimension: 86x86x40mm

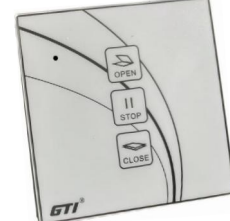

Switch Button
 Model: GSC08-2-3
 Input Voltage: 220V AC \pm 10%
 Output Voltage: 24V DC
 Output Current: 3A
 Dimension: 86x86x40mm



Switch Button
 Model: GSC08-2-11
 Input Voltage: 220V AC \pm 10%
 Output Voltage: 24V DC
 Output Current: 5A
 Dimension: 86x86x40mm

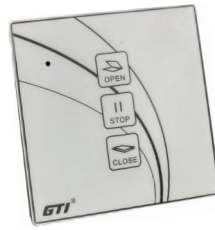

Switch Button
 Model: GSC08-2-13
 Input Voltage: 220V AC \pm 10%
 Output Voltage: 24V DC
 Output Current: 5A
 Dimension: 86x86x40mm



Switch Button
 Model: GSC08-5-1
 Input Voltage: 220V AC \pm 10%
 Output Voltage: 220V AC \pm 10%
 Output Current: 1A
 Dimension: 86x86x40mm



Switch Button
 Model: GF03-1
 Voltage Supply: 5V DC
 Dimension: 86x86x20mm



Glass Touch Screen Switch
 (White) Model: GF03-1S
 Voltage Supply: 24V DC
 Dimension: 86x86x40mm



Emergency Button
 Model: GTI03-1
 Voltage Supply: 5V DC
 Dimension: 123x123x35mm

Accessory



Remote Control
 Model : GP0101
 Match : GSC08-2-3



Remote Control
 Model : GP0102
 Match : GSC08-5-1
 GSC08-2-11
 GSC08-2-13



Remote Control
 Model: GTR-80
 Match with Control Box



Smoke Detector
 Model: GS0315
 Voltage Supply: 24V DC



Wind Detector
 Model: GW0312
 Voltage Supply: 5V DC



Rain Detector
 Model: GR03-1
 Voltage Supply: 24V DC

APPENDIX

- Quick Guide to Select the Proper Actuator
 - Dimension & Installation
 - Specification
-

A Quick Guide to Select the Proper Actuator

As the rules for the provision of smoke ventilation systems vary among different countries, the calculation and formula listed below are just for reference in choosing actuator only. Project manager should contact the local, district or state fire protection authority for the necessary

There are two types of actuators basically :

1. Chain actuators that is for top, side and bottom hung windows application.
2. Spindle & Rack actuator that is targeted for domes, roof, skylight, louver, tilting or very heavy top or bottom hung windows application.

Determine the force required to open various types of windows:

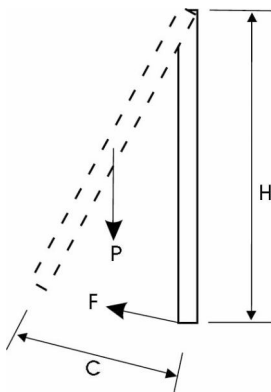

Force required to open vertical windows
(Top or bottom hinged windows):

$$F = P/2 \times C/H$$

F = Force (N) required to open the window
 P = Window force (N)
 C = Open distance (m) of the window

Window force (N) = Window weight (kg) \times 9.8 (N)

$$F = P/2$$

Force required to open horizontal windows
(Top or bottom hinged windows):

F = Force (N) required to open the window

The above formula does not take into account the live load factors such as wind load, rain load, snow load, etc. Due to the large variation of these factors, there is still no fire smoke exhaust system guide that is applicable to all regions. Therefore, engineers should refer to representative installation guide recommendations such as the British BS EN12102-2.

The engineer should also calculate the smoke exhaust area and airflow dynamic area required for each fire smoke exhaust system. When the calculated area is larger than the actual window sash area, the actual window sash area should be used for calculation. The following is the required calculation formula.

A Quick Guide to Select the Proper Actuator

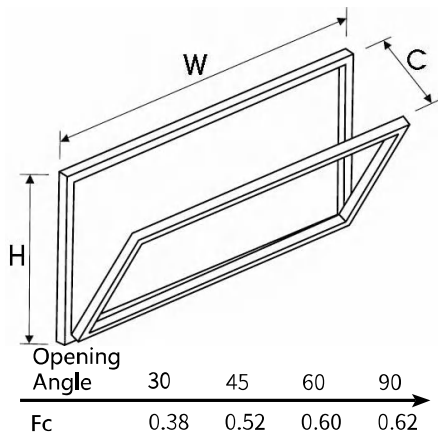

$$\text{Geometric Area(m}^2\text{)} = W \times H \times FC$$

W= Width (m)

H= Height (m)

FC= Flow co-efficient

* Calculated area must not over the window

The calculation of smoke exhaust area shall be in accordance with GB 51251-2017 "Technical Standard for Smoke Exhaust System in Buildings":

1. When window with an opening angle greater than 70° is used, its area shall be calculated according to the area of the window; when the window angle is less than 70°, its area shall be calculated according to the vertical projection area when the window is opened to the maximum;
2. When window with an opening angle greater than 70° is used, its area shall be calculated according to the area of the window; when the window angle is less than 70°, its area shall be calculated according to the vertical projection area when the window is opened to the maximum;
3. When a sliding window is used, its area shall be calculated according to the maximum window area opened;
4. When a louver is used, its area shall be calculated according to the effective opening area of the window;
5. When a side hung window is set at the top, its area can be calculated according to the product of 1/2 of the circumference of the window and the sliding distance, and should not be greater than the window area;
6. When a side hung window is set at an external, its area can be calculated according to 1/4 of the window. It is calculated by multiplying the perimeter by the horizontal push distance and should not be larger than the window area.

The following common practice of opening angle recommendation should also be considered:

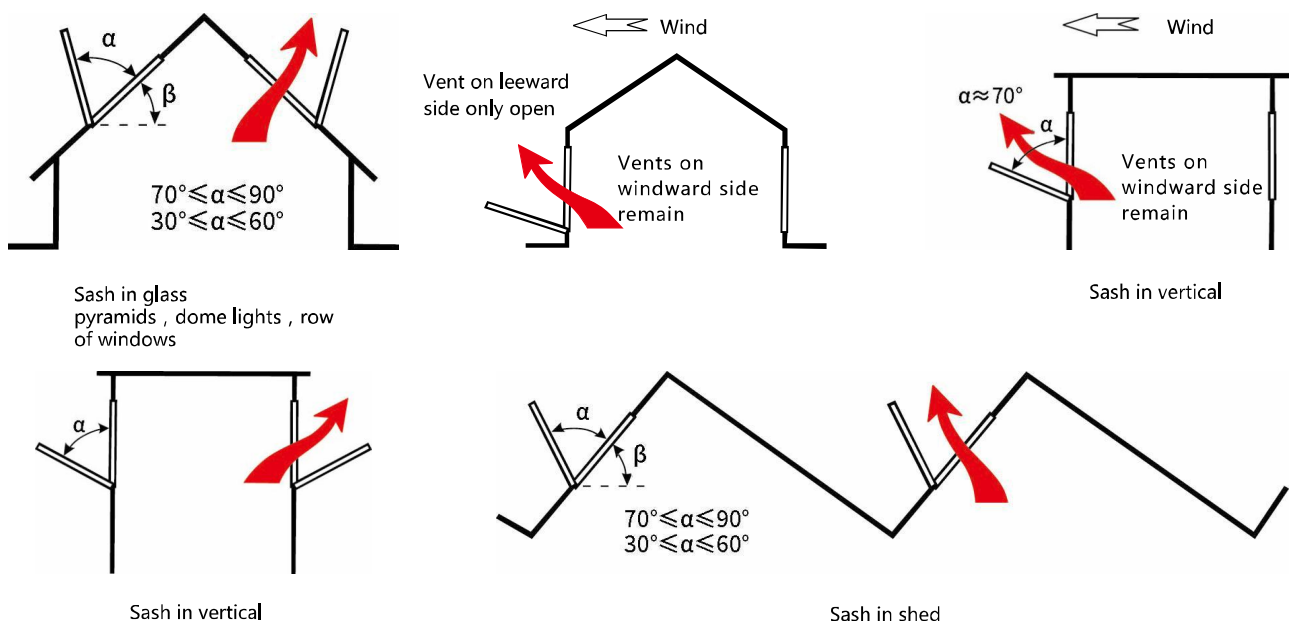

* If you have any inquiry, please consult with our technical consultant for the specific ventilation solution.

Dimension & Installation

01

Electric Chain Actuator

G2-CH (For Single use only)

G2-MH(Apply in Single or Synchronous)

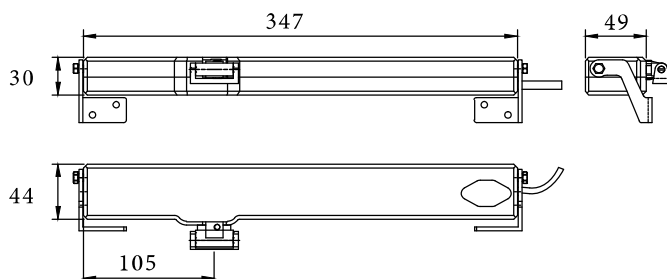

300mm Stroke

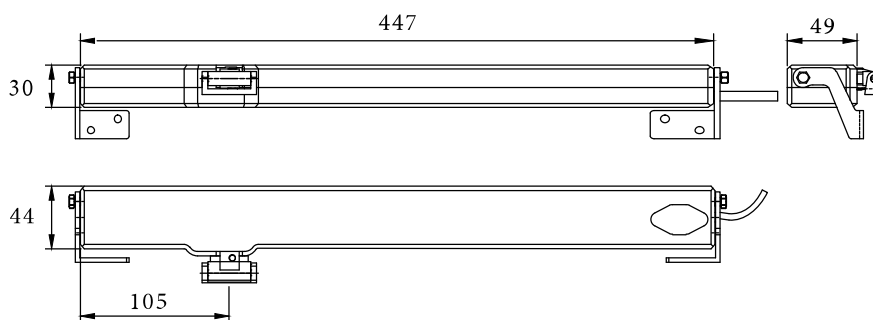

500mm Stroke

- G2 Electric Chain Actuator can be applied to the top and bottom hung window, central and horizontal opening, skylight and alike.
- Installation of G2 is flexible. It can be installed with or without window sill situation by suitable brackets.

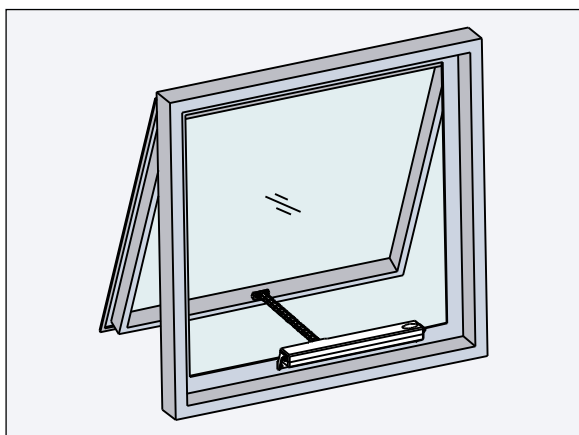

Top Hung Window Installation
(With Window Sill)

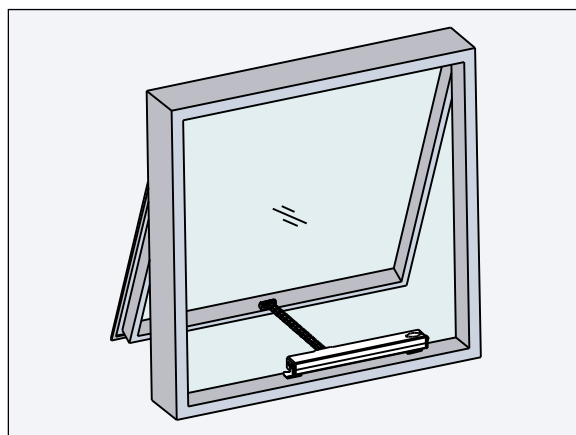

Top Hung Window Installation
(Without Window Sill)

Dimension & Installation

02

G5-CH /G5-MH Electric Chain Actuator

Stroke (mm)	Length A (mm)
200	446
300	498
400	550
500	602
600	654
700	706
800	758

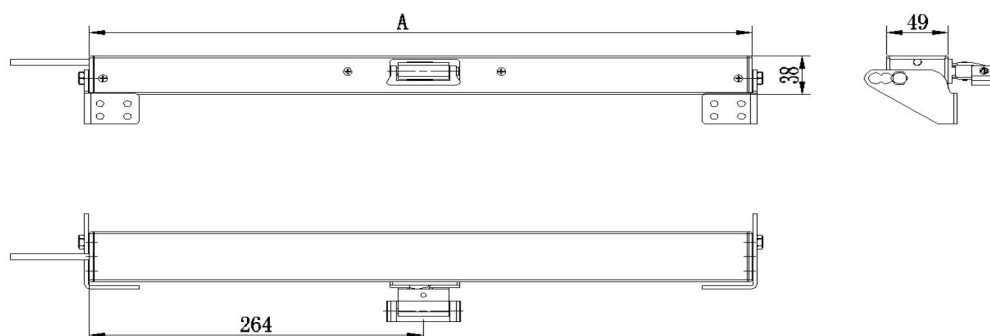

- G5-CH /G5-MH Electric Chain Actuator can be applied to the top and bottom hung window, central and horizontal opening, skylight and alike.
- Installation of G5-CH /G5-MH is flexible. It can be installed with or without window sill situation by suitable brackets.

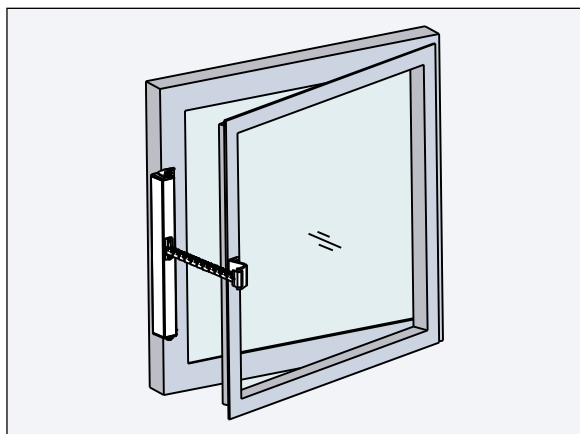

Side Hung Inward Open Window
Installation

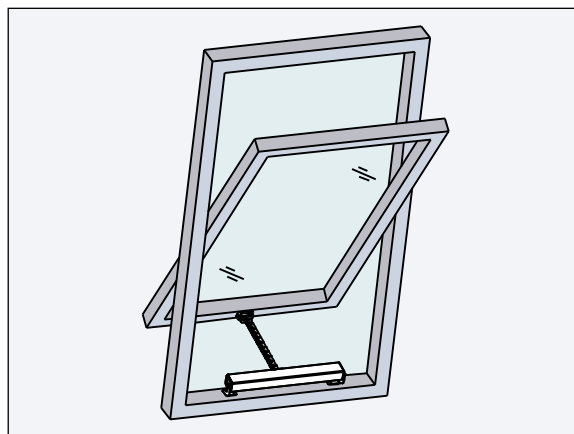

Horizontal Pivot Window
Installation

Dimension & Installation

03

G5-CLH/G5-MLH Electric Chain Actuator

Stroke (mm)	Length A (mm)
200	456
300	508
400	560
500	612
600	664
700	716
800	768

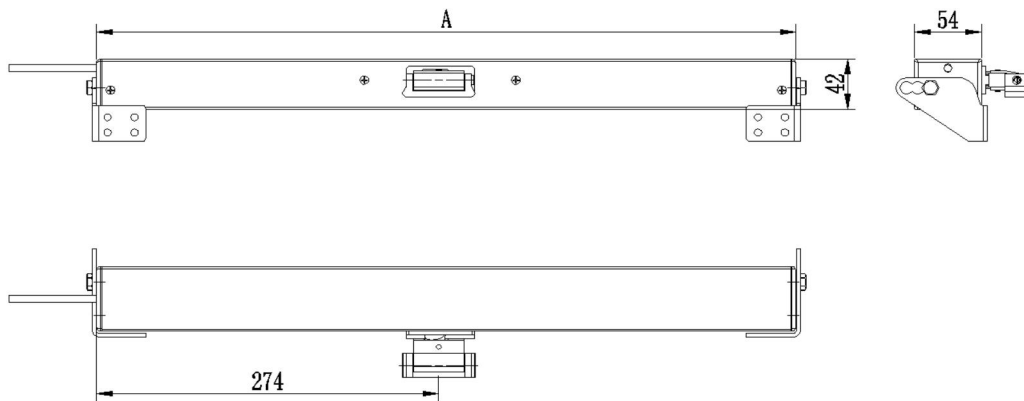

- G5-CLH/G5-MLH Electric Chain Actuator can be applied to the top and bottom hung window, central and horizontal opening, skylight and alike.
- Installation of G5-CLH/G5-MLH is flexible. It can be installed with or without window sill situation by suitable brackets.

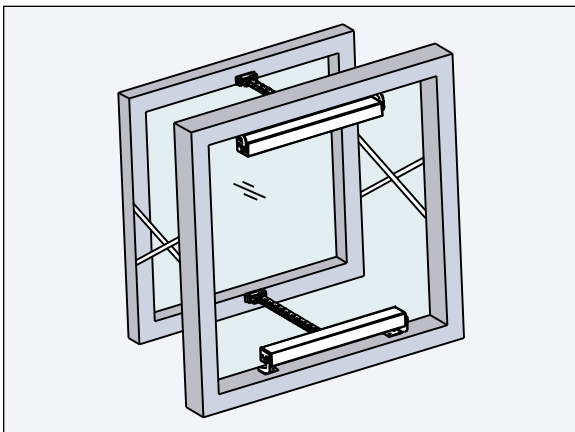

Parallel Push-out Window
Installation

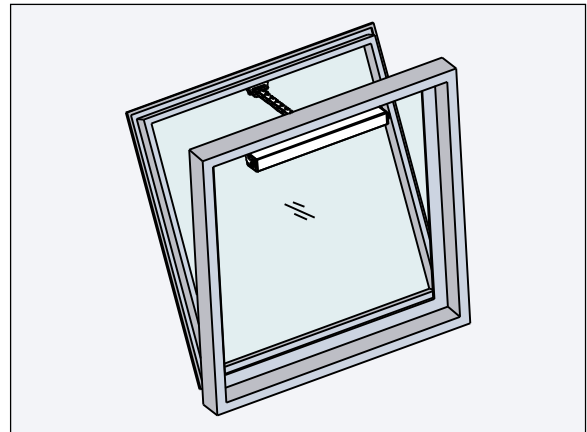

Bottom Hung Outward Open
Window Installation

Dimension & Installation

G5-CTH Electric Dual Chain Actuator

Stroke (mm)	Length A (mm)
300	1008
500	1208
700	1408
900	1608
1100	1808
1300	2008

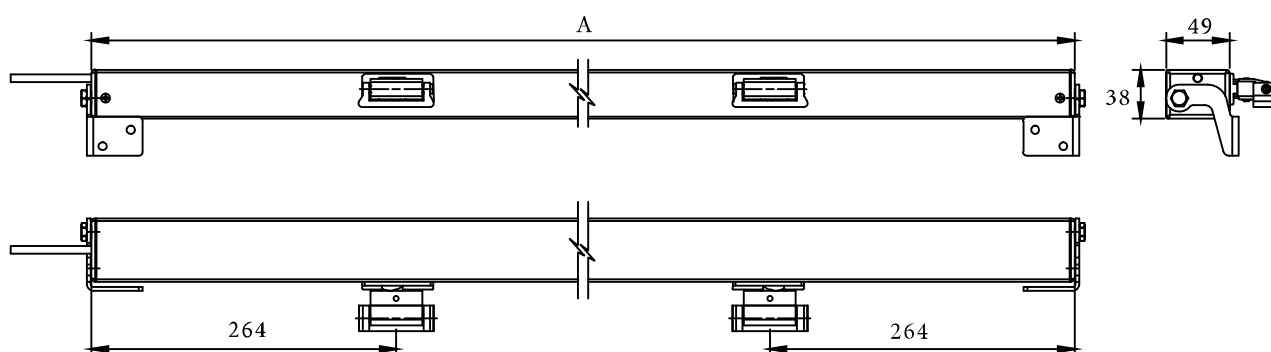

- G5-CTH Electric Dual Chain Actuator can be applied to the top and bottom hung window, central and horizontal opening, skylight and alike.
- Installation of G5-CTH is flexible. It can be installed with or without sill situation by suitable brackets.

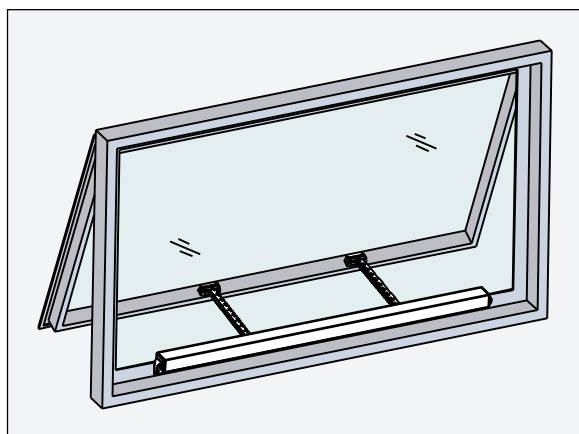

Top Hung Outward Open Window
Installation (With Window Sill)

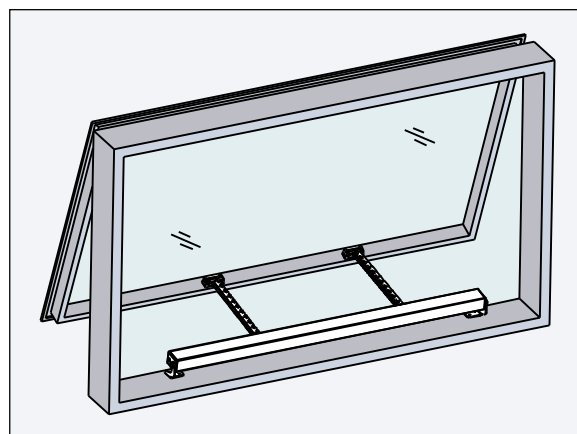

Top Hung Outward Open Window
Installation (Without Window Sill)

Dimension & Installation



05

K10-CH Electric Spindle Actuator

Stroke (mm)	Length A (mm)
200	611
300	711
400	811
500	911
600	1011
700	1111
800	1211

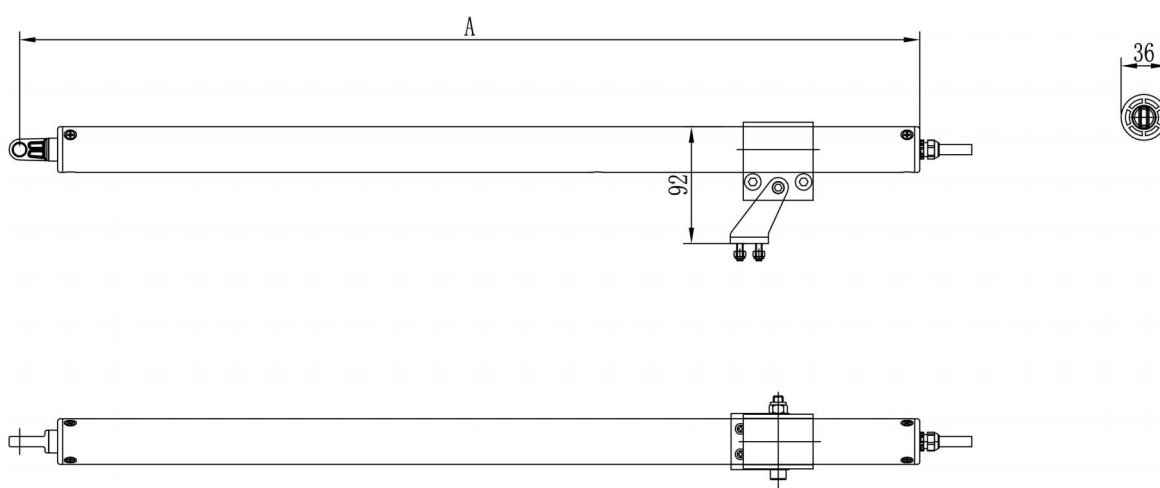

- K10-CH Electric Spindle Actuator can be applied to the top and bottom hung window, central and horizontal opening, skylight and alike.
- Installation of K10-CH is flexible. It can be installed with or without window sill situation by suitable brackets.
- For Single use only.

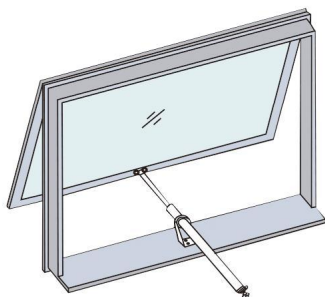

Top Hung Window
Installation

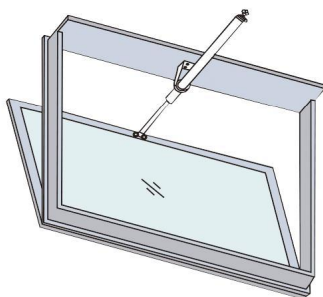

Bottom Hung Window
Installation

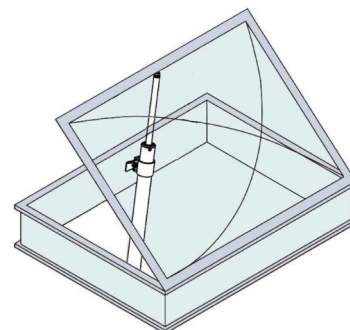

Skylight Installation

Dimension & Installation

06

K10-MH Electric Spindle Actuator

Stroke (mm)	Length A (mm)
200	611
300	711
400	811
500	911
600	1011
700	1111
800	1211

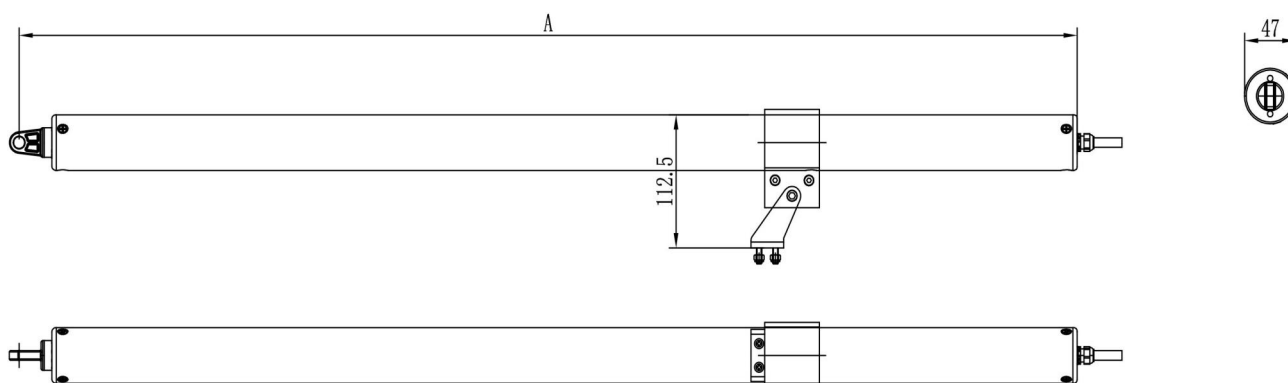

- K10-MH Electric Spindle Actuator can be applied to the top and bottom hung window, central and horizontal opening, skylight and alike.
- Installation of K10-MH is flexible. It can be installed with or without window sill situation by suitable brackets.
- Apply in Single or Synchronous.

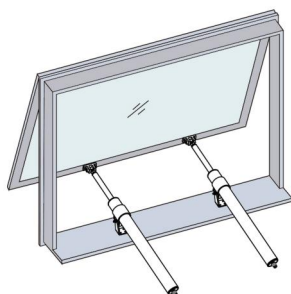

Top Hung Window
Installation

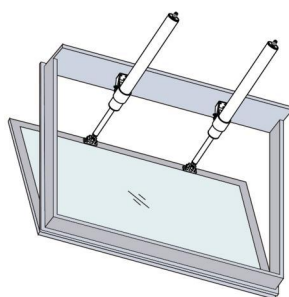

Bottom Hung Window
Installation

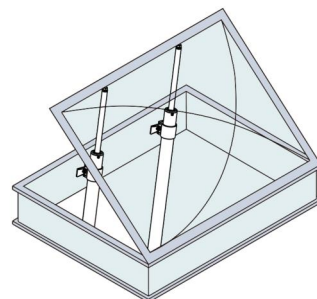

Skylight Installation

Dimension & Installation

07

K10-CLH Electric Spindle Actuator

Stroke (mm)	Length A (mm)
250	600
500	850
750	1100
1000	1350
1250	1600
1500	1850

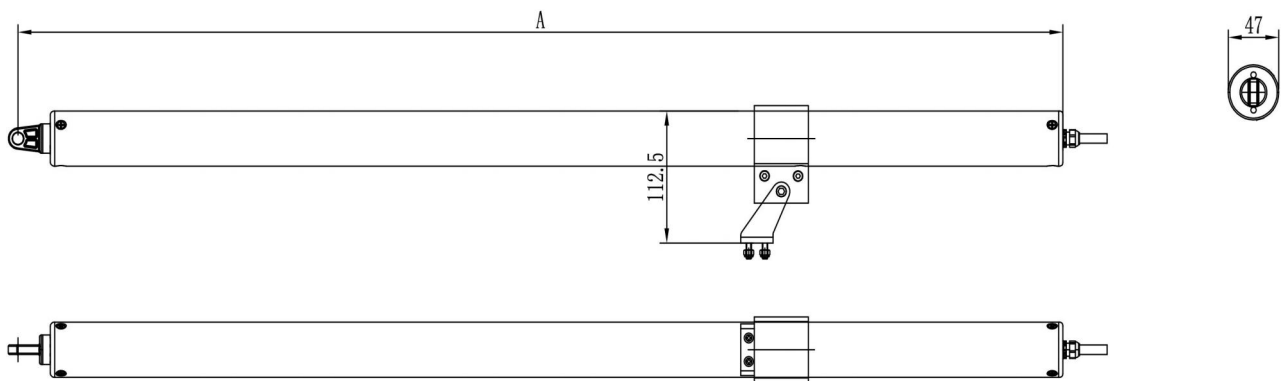

- K10-CLH Electric Spindle Actuator can be applied to the top and bottom hung window, central and horizontal opening, skylight and alike.
- Installation of K10-CLH is flexible. It can be installed with or without window sill situation by suitable brackets.
- For Single use only.

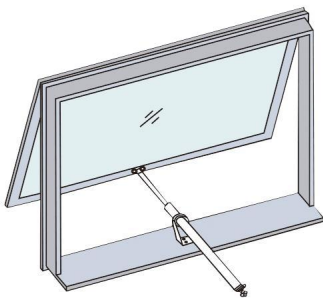

Top Hung Window
Installation

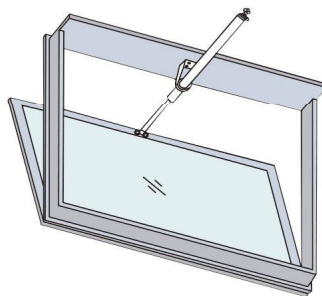

Bottom Hung Window
Installation

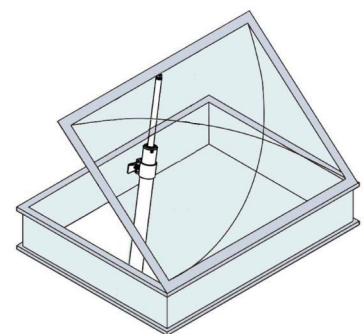

Skylight Installation

Dimension & Installation

08

K10-MLH Electric Spindle Actuator

Stroke (mm)	Length A (mm)
250	600
500	850
750	1100
1000	1350
1250	1600
1500	1850

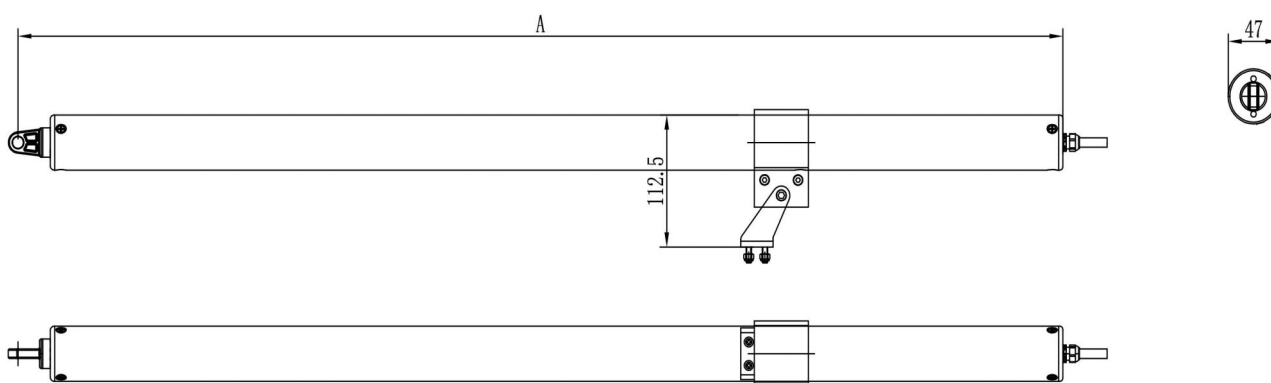

- K10-MLH Electric Spindle Actuator can be applied to the top and bottom hung window, central and horizontal opening, skylight and alike.
- Installation of K10-MLH is flexible. It can be installed with or without window sill situation by suitable brackets.
- Apply in Single or Synchronous.

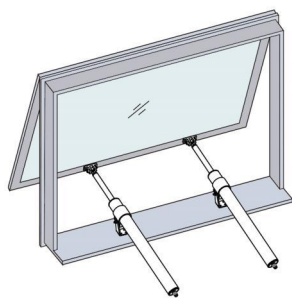

Top Hung Window
Installation

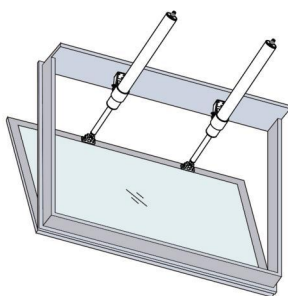

Bottom Hung Window
Installation

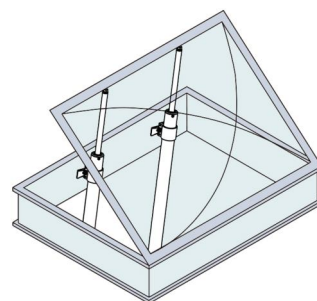

Skylight Installation

Dimension & Installation

09

TML-H Multi-Point Locking Actuator

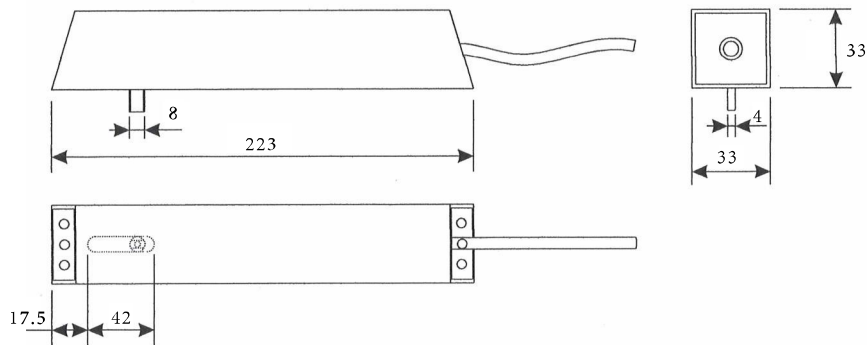

Install Multi-Point Lock actuator on the window frame

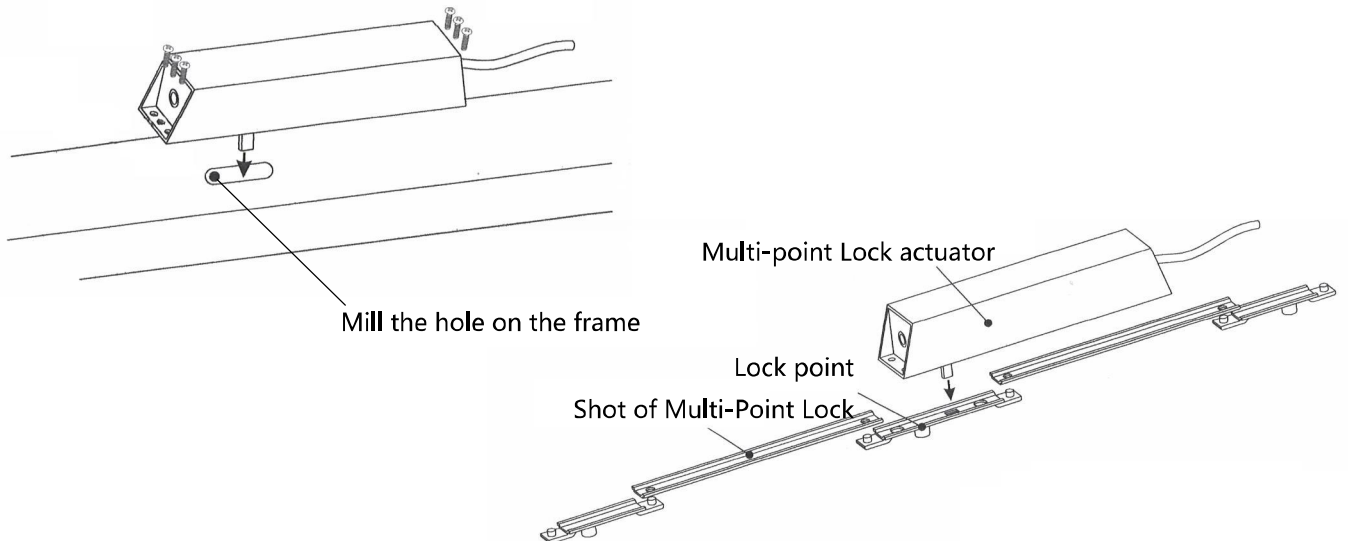

10

TML-300H Multi-Point Locking actuator

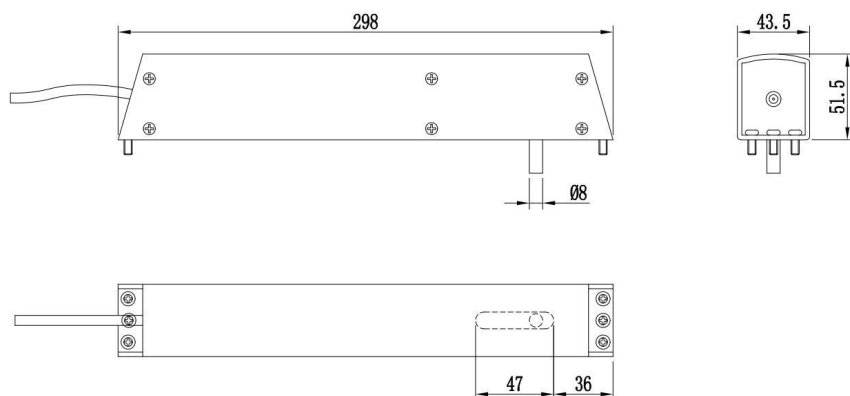

Dimension & Installation

T1-YC-AH Electric Built-in Window Control System Hidden Installation Method

Install in Tilt and Turn Window

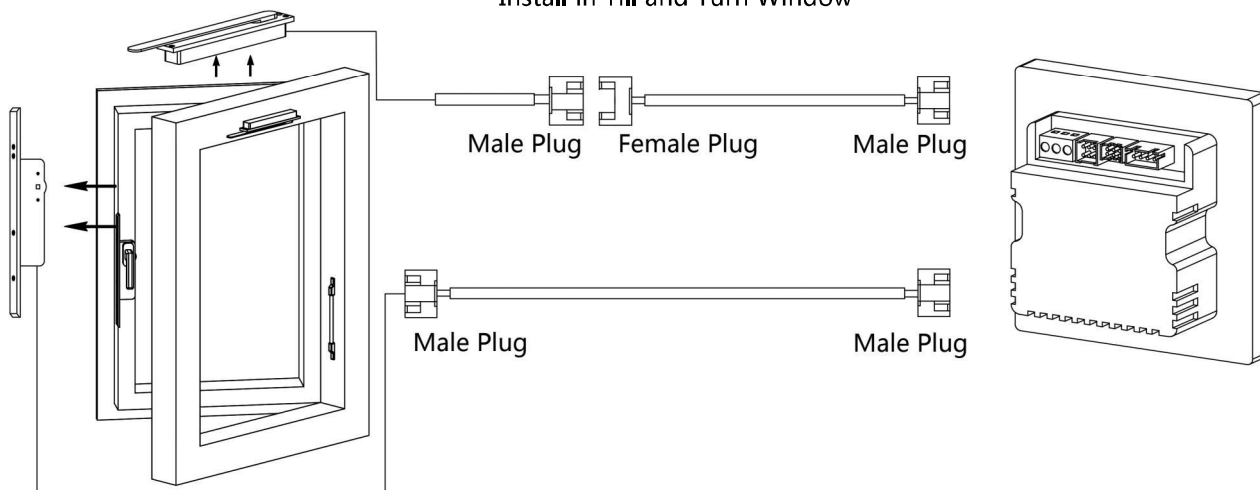

Install in Flat Open Window(inward or outward)

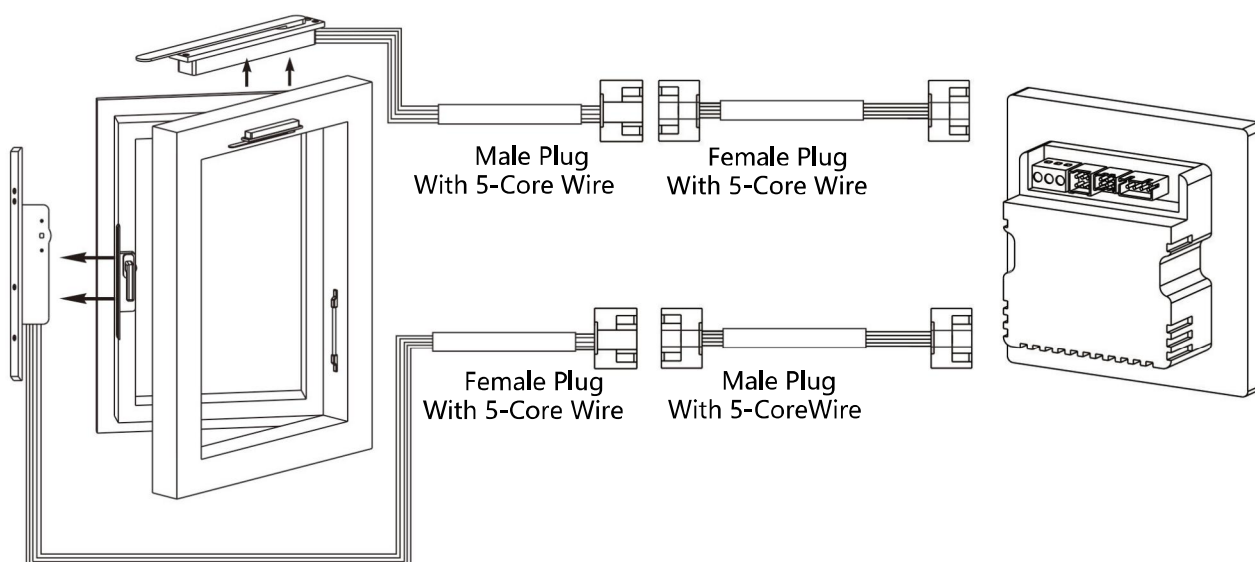

Dimensions and parameters

T1-YC-AH Electric Built-in Window Control

System Flat Inward Open Actuator

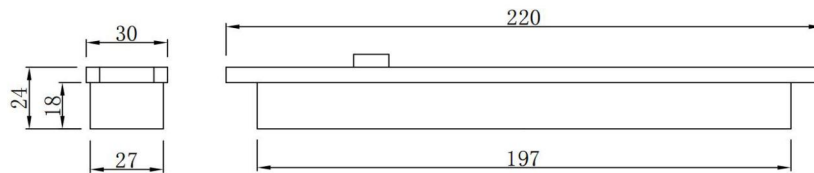

Slot Size : 197.5mm*27.5mm

Inward Open Handle Actuator

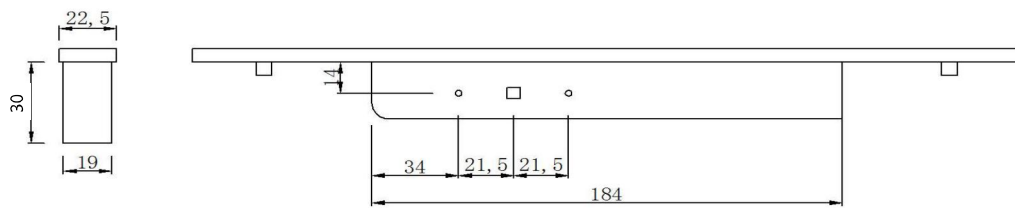

Slot Size: 184.5mm*19.5mm

12

WD-AMS-2H

Manual Crank-Handle Actuator Dimension & Specification

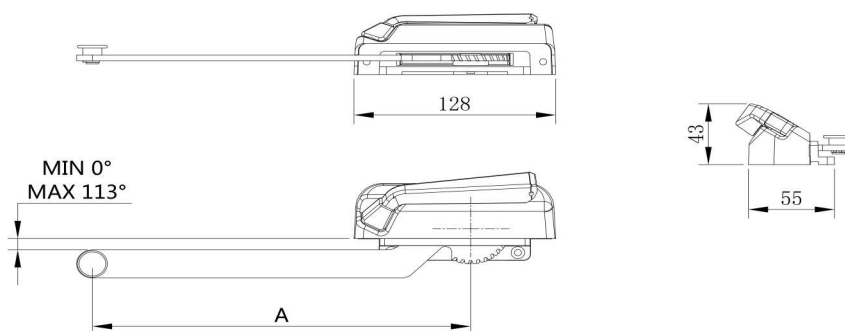

Dimension & Installation

13

AL-1530H/AL-2550H Aluminum Louver

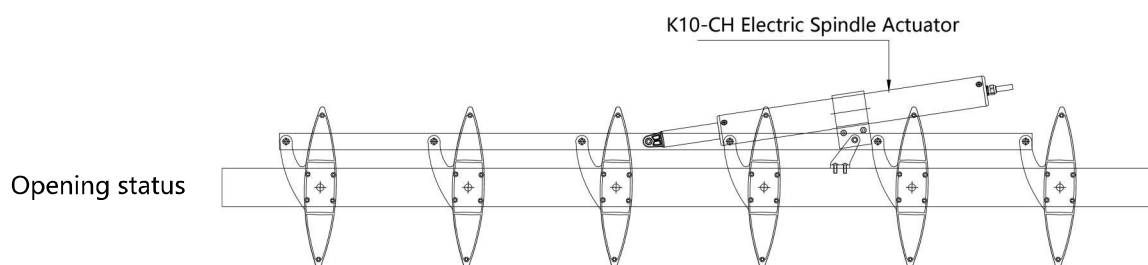
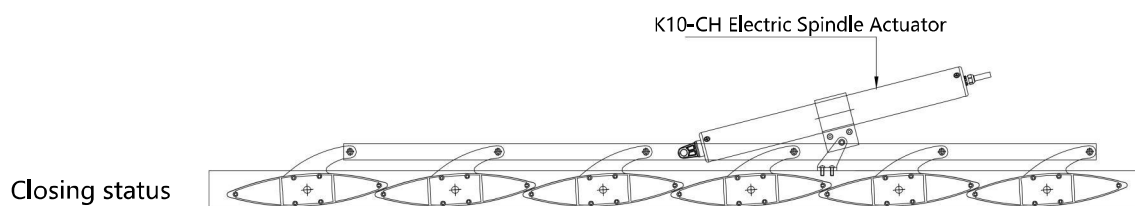
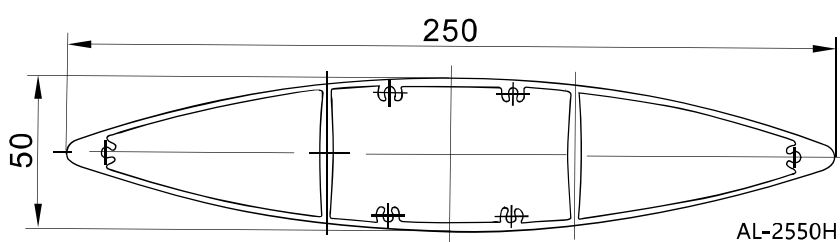
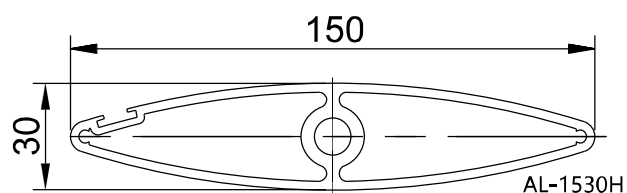

Dimension & Installation



14

GL-850H Manual Single Chain Actuator

Stroke (mm)	Length A (mm)
100~300	268
350~400	318
450~500	368
550~600	418

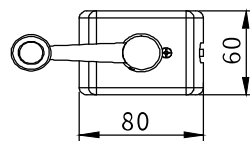
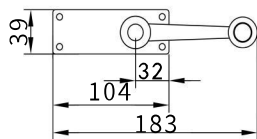
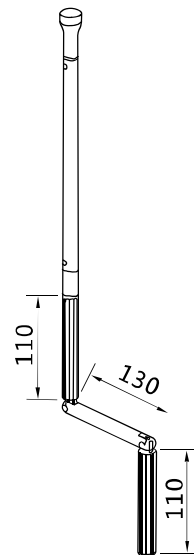
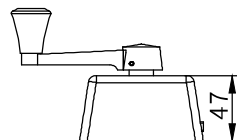
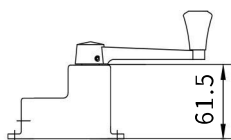
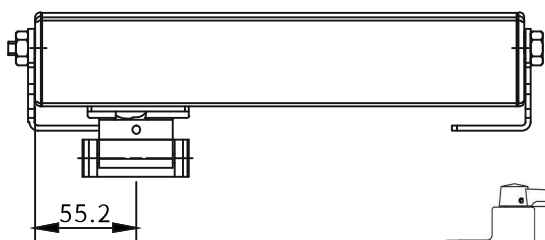
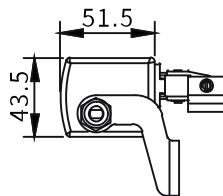
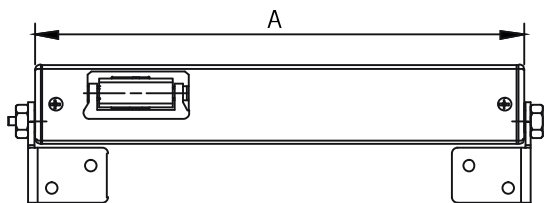

GH-390LH Crank Handle

GH-390H Crank Handle

HS Gear Handle

GL-850H Manual Chain Actuator Installation :

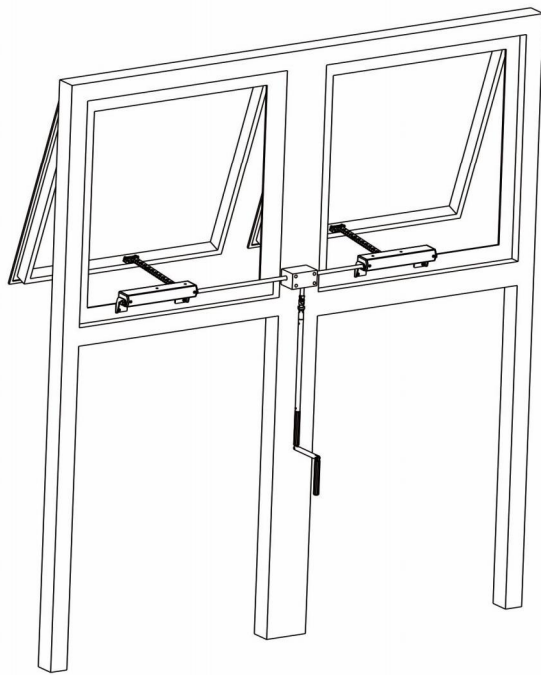
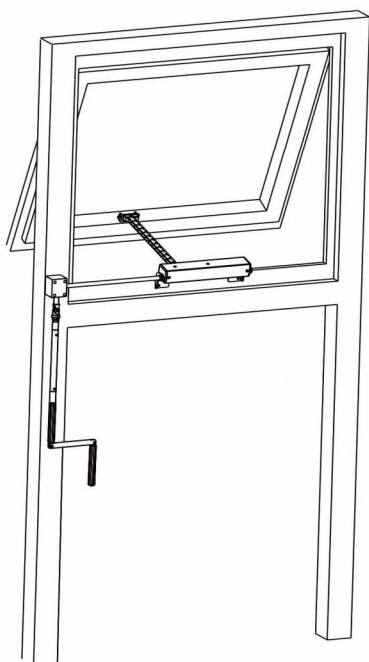

Dimension & Installation

15

GL-850TH Manual Dual Chain Actuator

Stroke (mm)	Length A (mm)
100	528
200	528
300	528
400	828
500	828
600	828

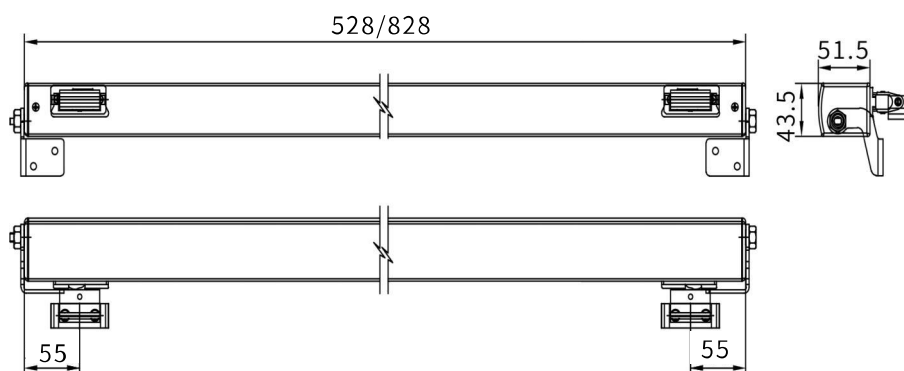

GL-850TH Manual Chain Actuator Installation :

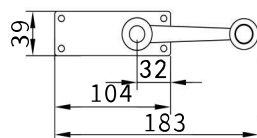
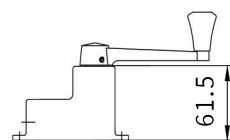
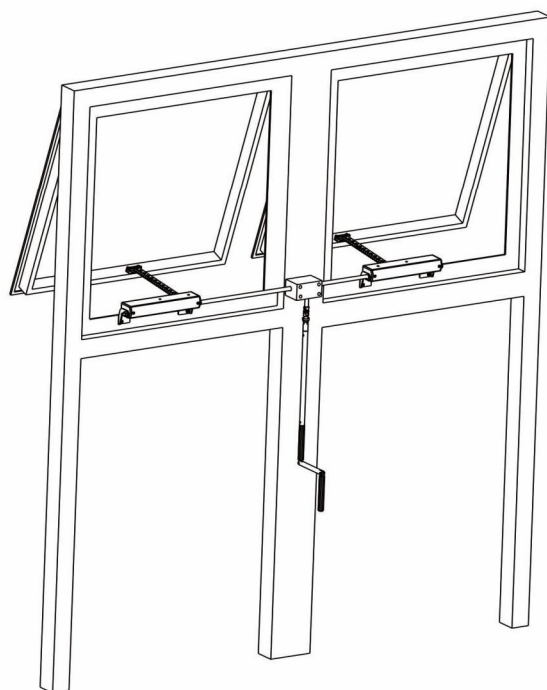

GH-390LH Crank Handle

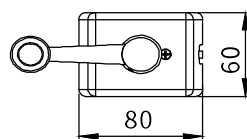
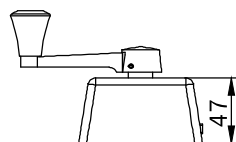

GH-390H Crank Handle HS Gear Handle

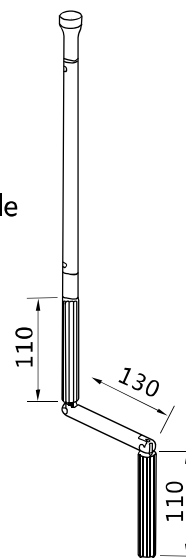

Intelligent Controller

Model	Power (W)	Max Current(A)	Output Current of Each Group	Dimension H×W×T(mm)	Protection Class
AIB2008-M25	600	25	25A (1 组)	500 × 400 × 140	Optional
AIB2008-M50	1200	50	25A (1 组)	500 × 400 × 140	Optional
AIB2008-S25	600	25	25A (1 组)	500 × 400 × 140	Optional
AIB2008-S50	1200	50	25A (1 组)	500 × 400 × 140	Optional

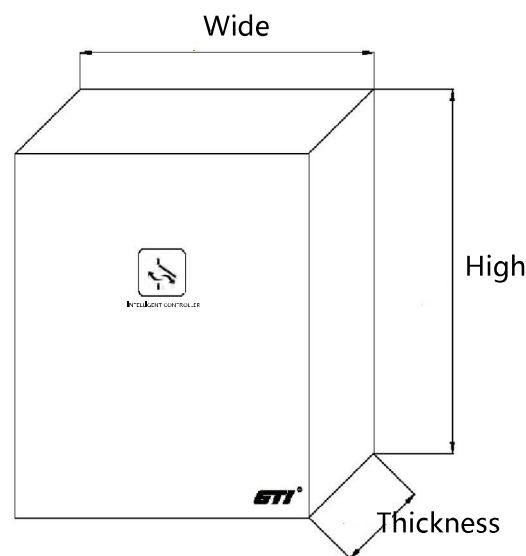

G2-MH Electric Chain Actuator (Apply in Single or Synchronous)

Specification	Unit	Technical Data
Voltage	V	24V DC ± 10%
Push / Pull Force	N	250
Max. current absorption	A	0.7
Stroke	mm	300 / 500
Speed	mm/sec	6
Working Temperature	°C	-15 ~ +75
Protection Class	IP	32

G2-CH Electric Chain Actuator (For Singel use only)

Specification	Unit	Technical Data
Voltage	V	24V DC ± 10%
Push / Pull Force	N	250
Max. current absorption	A	0.7
Stroke	mm	300 / 500
Speed	mm/sec	6
Working Temperature	°C	-15 ~ +75
Protection Class	IP	32

Specification

G5-CH Electric Single Chain Actuator (For Single use only)

Specification	Unit	Technical Data
Voltage	V	24V DC \pm 10%
Push / Pull Forc	N	300 / 400
Max. current absorption	A	1.2 / 1.5
Stroke	mm	200 ~ 800
Speed	mm/sec	11
Working Temperature	$^{\circ}$ C	-15 ~ +75
Protection Class	IP	32

G5-MH Electric Chain Actuator (Apply in Single or Synchronous)

Specification	Unit	Technical Data
Voltage	V	24V DC \pm 10%
Push / Pull Forc	N	300 / 400
Max. current absorption	A	1.2 / 1.5
Stroke	mm	200 ~ 800
Speed	mm/sec	11
Working Temperature	$^{\circ}$ C	-15 ~ +75
Protection Class	IP	32

G5-CLH Electric Single Chain Actuator (For Single use only)

Specification	Unit	Technical Data
Voltage	V	24V DC \pm 10%
Push / Pull Forc	N	500 / 600 / 700
Max. current absorption	A	1.6/ 1.7/ 2
Stroke	mm	200 ~ 800
Speed	mm/sec	12
Working Temperature	$^{\circ}$ C	-15 ~ +75
Protection Class	IP	32

G5-MLH Electric Chain Actuator (Apply in Single or Synchronous)

Specification	Unit	Technical Data
Voltage	V	24V DC \pm 10%
Push / Pull Forc	N	500 / 600 / 700
Max. current absorption	A	1.6/ 1.7/ 2
Stroke	mm	200 ~ 800
Speed	mm/sec	12
Working Temperature	$^{\circ}$ C	-15 ~ +75
Protection Class	IP	32

■ G5-CTH Electric Dual Chain Actuator

Specification	Unit	Technical Data
Voltage	V	24V DC \pm 10%
Push / Pull Forc	N	400 / 600/ 800
Max. current absorption	A	2.0 / 2.4/ 3.0
Stroke	mm	100 ~ 1500
Speed	mm/sec	11
Working Temperature	°C	-15 ~ +75
Protection Class	IP	32

■ K10-CH Electric Spindle Actuator (For Single use only)

Specification	Unit	Technical Data
Voltage	V	24V DC \pm 10%
Push / Pull Forc	N	1000
Max. current absorption	A	1
Stroke	mm	200 ~ 800
Speed	mm/sec	5.8
Working Temperature	°C	-15 ~ +75
Protection Class	IP	65

■ K10-MH Electric Spindle Actuator (Apply in Single or Synchronous)

Specification	Unit	Technical Data
Voltage	V	24V DC \pm 10%
Push / Pull Forc	N	1000
Max. current absorption	A	1
Stroke	mm	200 ~ 800
Speed	mm/sec	5.8
Working Temperature	°C	-15 ~ +75
Protection Class	IP	65

■ K10-CLH Electric Spindle Actuator (For Single use only)

Specification	Unit	Technical Data
Voltage	V	24V DC \pm 10%
Push / Pull Forc	N	1500
Max. current absorption	A	2.5
Stroke	mm	150 ~ 1000
Speed	mm/sec	10
Working Temperature	°C	-15 ~ +75
Protection Class	IP	65

Specification

K10-MLH Electric Spindle Actuator (Apply in Single or Synchronous)

Specification	Unit	Technical Data
Voltage	V	24V DC \pm 10%
Push / Pull Force	N	1500
Max. current absorption	A	2.5
Stroke	mm	150 ~ 1000
Speed	mm/sec	10
Working Temperature	$^{\circ}$ C	-15 ~ +75
Protection Class	IP	65

T1-YC-AH Electric Built-in Window Control System

Specification	Unit	Technical Data
Voltage	V	24V DC \pm 10%
Torque	N.m	10
Max.Window Weight	KG	30
Window Wide Range	mm	500~700
Window Height Range	mm	500~1100
Angle	$^{\circ}$	\leq 90
Speed	$^{\circ}$ /s	12
Working Temperature	$^{\circ}$ C	-20 ~ +50
Protection Class	IP	32

TML-H Multi-Point Lock Actuator

Specification	Unit	Technical Data
Power Supply	V	24V DC \pm 10%
Stroke	mm	32
Push / Pull Force	N	200
Speed	mm/s	4.8
Max. current absorption	A	0.7

TML-300H Multi-Point Lock Actuator

Specification	Unit	Technical Data
Power Supply	V	24V DC \pm 10%
Stroke	mm	35
Push / Pull Force	N	600
Speed	mm/s	4.8
Max. current absorption	A	1.2

WD-AMS-2H Manual Crank-Handle Actuator Dimension & Specification

Specification	Unit	Technical Data
Overall weight	KG	0.5
Product Stroke	mm	200/250/300
Max. Push Force	N	100
Pulley connection method	Pulley with sash profile guide rail (Standard)	
Selective Option	Europe or Chinese Style	

GH-390LH Crank Handle

Specification	Unit	Technical Data
Applicable product		GL-850H/GL-850TH
Handle Length	mm	Standard: 91 Extra: 116
Weight	g	420
Drive Ratio		1:1
Torque	N.m	3

GH-390H Crank Handle

Specification	Unit	Technical Data
Applicable product		GL-850H/GL-850TH
Handle Length	mm	Standard: 91 Extra: 116
Weight	g	360
Drive Ratio		1:1
Torque	N.m	1

JOB REFERENCE

- Asia
 - Europe
 - North America
 - Oceania
-

2006-2021 JOB REFERENCE (OVERSEA/HONG KONG/MACAU)

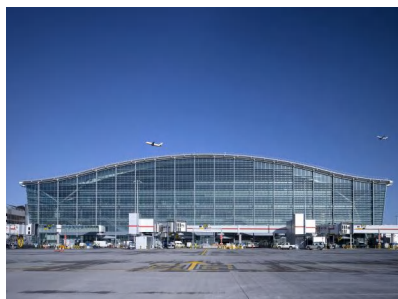

Heathrow Airport,
United Kingdom



Shatin Sewage Treatment Works,
Hong Kong



Disneyland, Hong Kong

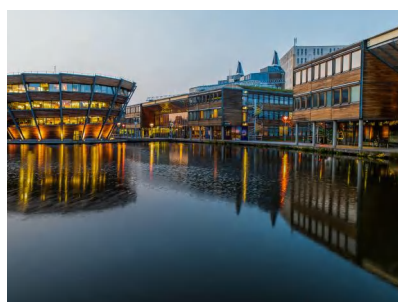

University of Nottingham,
United Kingdom

Oversea Projects

2006

Algeria National Indoor Stadium, Algeria
Vietnam National Convention Center,

2007

Airport Logistics Center, Italy

2008

Bukit Tunku Bungalow Project, Malaysia
HL23 Condos at 515 West 23rd Street
Manhattan, USA

2009

The University of Nottingham, UK

2010

Can Tho International Airport, Vietnam
Heathrow Airport, UK
Raha Gardens Community Retail
Center, UAE
The independent State of Samoa
Government Building, Vietnam

2012

Central Market, UAE

2014

Algeria International Convention and
Exhibition Center, Algeria
Vinh City airport, Vietnam

2015

Alawal Bank, Kingdom of Saudi Arabia
Algeria Sport Centre

2017

Aluminium Louver project, Fiji Skylight
project, Ecuador KPMG Office
Tower, New Zealand

2018

French Avenue Office Building, Lebanon
Millennium Centennial Center,
Indonesia Sunway Restaurant Shaaaz,
Malaysia

2019

108 Home, Thailand
Ahuja Tower, India

INACAP Temuco, Chile MANA, India
Residential House,
Philippines Residential project, Residential
project, Dominican Republic
WISS 2A Shopping Mall, South Africa
.....

HONG KONG & MACAU

2006

Pico House at Tai Po Industrial Estate Hong
Kong - Shenzhen Western Corridor Lo Wu
Immigration Bridge
Hong Kong Baptist University (Shek Mun
Campus) Munsang College
Tsuen Wan Chinese YMCA of Hong Kong
Shatin Hin Tin Swimming Pool Phase 2
Sheung Shui KCR Station (New Wing)
Ling Wan Monastery, Shek Kong The Hong
Kong Polytechnic University
Hong Kong Wetland Park Crocodile River
Macau School of the Nations Education
Center

2007

Tung Chung Country Park
DHL Logistics Extension Hub ICAC,
Kowloon Office Diocesan Girls' School
Tsuen Wan District Park
Industrial Building in Tin Shui Wai Regal
Hong Kong Hotel, Causeway Bay
Pamela Youde Nether sole Eastern
Hospital Scout Association of Hong Kong
(Jubilee Area 151)
HKSAR Building Information Center
HKSAR Buildings Department

2008

Po Leung Kuk Ma Kam Ming College
Greenhouse of Kadoorie Farm & Botanic
Garden
Delia Memorial School (Hip Wo)
Restaurant at Pacific Place, Admiralty
Hong Kong Red Cross Princess Alexandra
School
Discovery Bay International School
Joint Country School of Taipa Island

2009

Alliance Primary School, Kowloon Tong
Caritas Lok Kan School
Po Leung Kuk Choi Kai Yau School
Pooi To Middle School

2006-2021 JOB REFERENCE (OVERSEA/HONG KONG/MACAU)

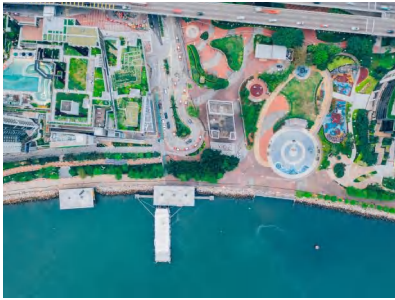

Hong Kong Tsuen Wan Park

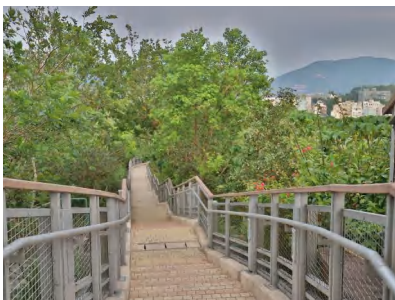

Hong Kong Stanley Ma Hang Park

Hollywood Road
Central, Hong KongPostgraduate Student
Canteen of Hongkong
University of Technology,
Hong Kong**Hongkong/Macau**

S.K.H. Mung Yan Primary School:
San Tin Barracks Sheung Shui
Government Secondary School
The Rraia Residential Project

2010

Australian International School Hong Kong
Cameron Road
Choi Wan Shopping Centre Phase 2
Dah Chong Hong Car Repair & Maintenance
Service Centre
Good Hope Primary School cum
Kindergarten
Good Hope School Phase 2
Industrial Building at Bedford Road
Methodist School (Wylie Road)
Pak Kau College
Po Leung Kuk Celine Ho Yam
Tong College
Shatin Tsung Tsin Secondary School
Sheung Shui Sports Centre St. Francis'
Canossian School
Stanley Ma Hang Park
Tak Oi Secondary School
The Hong Kong Polytechnic University
Victoria Shanghai Academy
Villa in Repulse Bay
Villa in Repulse Bay (Glass House)
YLPMSAA Tang Siu Tong Secondary School

2011

1 Purves Road, Jardine's Lookout
86B Ma On Shan, Shatin
Choi Tak Integrated Service Centre for
Children & Youth Diocesan Girls' School
Maple tree Logistics Hub, Tsing Yi
Mg Tower Hoi Bun Road
School A & B at So Kwun Wat, Tuen Mun
Sing Yin Secondary School
St Paul's Co-educational College
St. Rose of Lima's Kindergarten
Tai Po Complex
Tai Wai Primary School
The ISF Academy, Cyberport
TKO Exhibition Services & Logistics Centre
Tseung Kwan O Government Complex Villa
at Beacon Hill (Skylight) Villa at The
Portofino, Clear Water Bay

2012

Grandview Terrace

Hoi Shing Road, Tsuen Wan Hollywood Road,
the Central

The Hong Kong Polytechnic University Student
Halls

Hong Kong Sports Institute

Lam Tin Complex

MTR West Rail Line Tuen Mun Station Shek Kip
Mei Estate Phase 5

Tuen Mun North West Swimming Pool Tung
Tau Estate Phase 9

Un Chau Estate Phase 5

Victoria Park Swimming Pool Villa at Chung

Hom Kok, Stanley Villa at Mount Kellett Road,
The Peak

Macao Polytechnic Institute

2013

California Tower (Lan Kwai Fong) Chung Yee
Street (Ho Man Tin)

Hong Kong Baptist University Swimming Pool
(Shek Mun Campus)

Hong Kong Science Park Phase 3

Kai Ching Estate - Integrated Family Service
Centre

Kai Ching Estate - Kindergarten

Kai Ching Estate - Market (Kai Tak)

Kai Ching Estate - Shopping Centre (Kai Tak)

Polytechnic University - Jockey Club Innovation
Tower

Shatin to Central Link - Shatin Station

Tak Long Estate Kindergarten (Kai Tak)

2014

German Swiss International School Re-
development Phase 3

Hong Kong International Airport

Ocean Park - Water Front Plaza

Pharmaceutical Factory in Tai Po Industrial
Estate

Shui Chuen O Estate Phase 1 (Shatin)

Shui Chuen O Estate Phase 2 (Shatin)

Tai Lam Centre for Women

Urban Renewal Project at Shau Kei Wan Road

Villa at Repulse Bay Road Wan Chai Sport
Ground

Yuen Long Industrial Estate

2015

Footbridge connect Yoho Mall to West Rail Line
Yuen Long Station

Gateway II-Harbor City

Hong Lok Yuen, Tai Po

Kennedy Town Swimming Pool

2006-2021 JOB REFERENCE (OVERSEA/HONG KONG/MACAU)

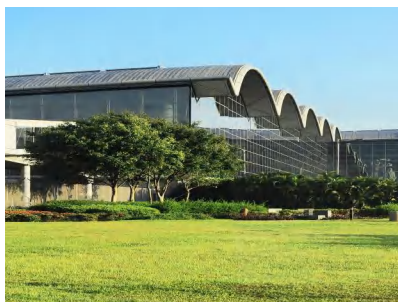

Hongkong International Airport, Hong Kong



Ocean Park (The Summit), Hong Kong

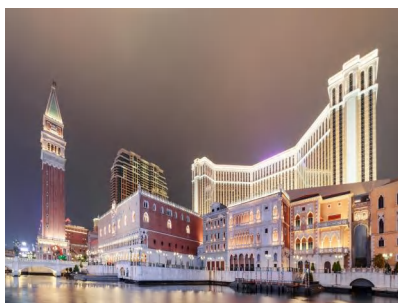

The Venetian Macao, Macau



Hongkong Science Park(SPX1), Hong Kong

Lower Ngau Tau Kok Estate Phase 2 & 6 Re-development Shatin
 Public Library
 Tai Lam Centre for Women
 TKO Fire Services Training School
 cumDriving
 Training School at Pak Shing Kok TWGHs
 David trench Home For The Elderly
 Wan Chai Swimming Pool

2016

Gateways at Tsing Yi Lei Yue Mun Estate Phase 3
 Marymount School
 MTR West Rail Line Tuen Mun Station
 Re-provisioning of Wan Chai Swimming Pool Sai Kung Villa
 Shui Chuen O Estate - Kindergarten, Shatin
 Shui Chuen O Estate Phase 3 & 4, Shatin
 The Shanghai Commercial Bank The Venetian Macao Resort Hotel Tsing Yi Sports Centre

2017

Christian Alliance International School
 Hong Kong Children's Hospital
 Industrial Building at Hing Yip Street
 Industrial building at Lei Muk Road, Kwai Ching
 L'Aquatique (Tsing Lung Tau Residential project)
 MTR West Rail Line Nam Cheong Station)
 MTR West Rail Line Nam Cheong Station
 Organic Waste Treatment Facilities Phase I, Siu Ho Wan
 On Tai Estate, Anderson Road
 Reprovisioning of Harbour Road
 Sports Villa Cove, Pik Sha Road, Sai Kung

2018

Chan Sui Ki (La Salle) Primary School
 Choi Hing Court (Choi Hing Road)
 Fortune Pharmacal Factory (Yuen Long)
 Hoi Ying Estate, (Cheung Sha Wan WholesaleFood Market Site)
 Hong Kong Science Park Expansion
 Industrial Building at Wing Hong Street
 Integrated Rehabilitation Services Complex, FukTong Road
 Khora, Bedford Road
 Taikoo Place 2A Walkway
 The Lohas, LP Rink (TKO)
 Yau Lai Estate Kwun Tong,
 (Eastern Harbour Crossing Site Phase 7)

.....

2019

Athletes Training Center of Macau
 Enhancement of Tai Lam Centre for Women Harbour East (Electric Road) Lai Tsui Court (Tonkin Street) - Carpark & Kindergarten
 PRH and Community Hall development at Sau Ming Road
 Re-provisioning of Sai Yee Street
 Environmental Hygiene Offices
 Shatin (Tai Wai) Clinic
 Technology - Global Graduate Tower
 URA Kwun Tong Town Centre Re-development

2020

Texwood Plaza, 183 Wai Yip Street
 Pak Tin Estate, Phase 7-8 & 11 Public Housing
 CUHK, Faculty of Medicine
 Yuen Long Sport Association
 Au Pui Wan Street, Fotan subsidiary Housing
 Shatin Methodist Primary School
 Tung Chung Lot 27 subsidiary Housing
 Nam Cheong Street Module Social Housing
 HK UST Post-Graduate Student Dormitory
 TKO zone 65C2 Community Hall
 St. Paul's Primary Catholic School

2021

207 Wai Yip Street Industrial Bldg.
 213 Wai Yip Street Pioneer Place Shatin Methodist Primary School
 TKO Immigration Dept Headquarters
 Government Estate at Lai King Shan Road To Shek Street, Shatin
 Government Estate at Chung Nga Road, Tai Po
 Fortune Pharmacal, Yuen Long
 Lot 428, Ma Kok Street, Tsuen Wan
 The Handerson, Murray Road 2, Central
 AMC (TKO) – Hong Kong Science Park
 KaiTak Commercial Complex - Lot6557
 Kwong Wah Hospital Phase 1
 Morse Park
 Treasury Building
 Tsung Tsin Primary School
 Tai Po Zone 9 Housing Development Program

.....

2003-2023 Mainland China Job Reference



Guangzhou Guangzhou
Ersha Island



Dongguan Dongguan
Science and Technology
Museum



Guangxi
Guangxi Sport
Stadium



Sichuan Jinsha Site Museum



Tianjin Tianjin
Nankai University

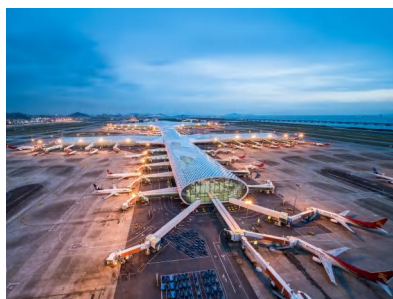

Shenzhen Shenzhen
International Airport

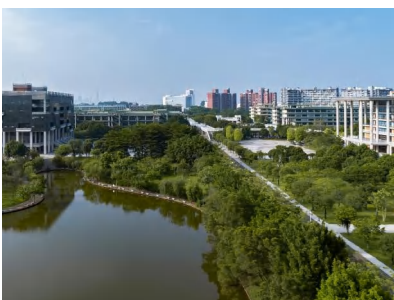

Guangzhou, Guangdong
Industrial University
Library



Shanghai Shanghai
Oriental Art Center

2003

Changzhou LEONI Cable (Changzhou) Factory
Shanghai An Ting Used Car Center Shanghai
Chemical City Administration Building,
Recreation Unit, Tennis Stadium Shanghai
Thyssen Krupp Nirosta GmbH Factory
Administration Building Shanghai
Tropical Botanical Garden Suzhou Gold Mantis
Project Demo Building Tianjin TEDA Public
Library Zhejiang Hangzhou IRS

2004

Guangxi Sport Stadium
Dongguan Youth Activity Center
Sunshine City Feili Bay
Shenzhen International Airport
Guangzhou SUTDIO DESTRO
BFA Int. Convention Center Golf Club
Hangzhou Xiwu Expo
Municipal People's Government of Lianyungang
Nanjing Olympia Stadium & Sport Center
Nanjing Lukou and International Airport
Xiamen Botanical Garden
Shanghai International Auto City Administration
Center
Shanghai Brilliance West Shopping Mall
Shanghai Property Building
Shanghai Oriental Art Center
Shanghai Custom College
Shanghai KAO Chemical Factory
Shanghai Property Building
Shanghai Siemens Office
Shanghai Zhangjiang Hi-Tech Park-German
Center
Shanghai Zhongchao Print Machinery Factory
Shaoxing City Construction Building
Shenzhen Furniture Design Institute
Shenzhen Long Gang Cultural & Recreation
Center
Tianjin Nankai University
Wuhan Jinglung Technology Industrial Park
University Wuhan Commercial Bank Phase II
Hangzhou Xiaoshan International
Airport Zhengjiang Yiquan Hotel
.....

2005

Beijing JiuXian Qiao Hospital
Chengdu Jinsha Museum Phase
Dailian Wenyuan Villa
Dongguan Science & Technology Museum
Guangdong Industrial University Library

2003-2023 Mainland China Job Reference



Guangzhou Pazhou
International Convention and
Exhibition Center



Beijing Beihang University
Aerospace Research
Building



Jilin University of Finance
and Economics



Xi'an Xidian University



Shanghai Shanghai Xintiandi



Xiamen Xiamen Jia Geng Gym



Kunming Kunming
World Horticultural
Expo Garden



Jilin Jilin Natural
History Museum

Guangzhou Ersha Island
Guangzhou Jinhai Commercial Building
Guangzhou China Import and Export Fair
Pazhou Complex
Guangzhou University of TCM Library
Harbin Jin'an Europlaza
Harbin Hua'an Property
Haikou Meilan International Airport
Jilin Natural History Museum
Shanghai Capital and CUBE
Kunming World Horticultural Expo Garden
Nanning Youth Science & Technology Center
Nanning Club Med
Xiamen Jia Geng Gym
Shaanxi Chinese Academy of Sciences
Guangzhou Jinhai Commercial Building
Shanghai ATP International Tennis Center
Shanghai - East City Park - Club House
Shanghai- Hi-Shanghai - Club House
Shanghai Immigration Department Control Center
Shanghai Xuhui District Youth Activity Center
Shanghai General Hospital
Shanghai Tongji University Campus
Shanghai Xintiandi
Shanghai Resource Plaza
Shanghai Zhangjiang Riverport Harbor - Club House
Shanghai Zhongguangcun Science and Technology Tower
Shenzhen Star River SoHo Shopping Park
Suzhou Municipal Public Security Bureau
Suzhou Municipal Transportation Bureau
Taicang Civil Defense Office
Jinci Hotel Taiyuan
Ruihuajing(Tianjin)Museum
Tianjin University of Sport
Wuxi Taimaike Motorcycle Workshop
Xi'an Xidian University
Xinjiang Petroleum Administrative Bureau Activity Center

2006

Ericsson Beijing Building
Beijing Olympia Facility (Arrow & Shooting)
Beijing Beihang University R&D Tower
Beijing New Poly Plaza
Chengdu Jinsha Museum Phase II
Guangzhou Baiyun International Convention Centre

2003-2023 Mainland China Job Reference

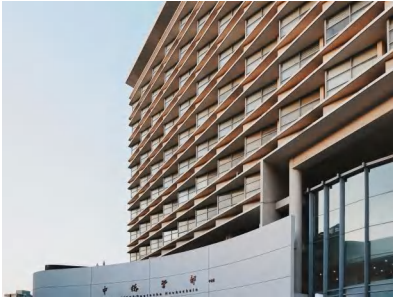

Shanghai, Tongji University



Shanghai Shanghai South Railway



Xiamen, Seaview Resort
Xiamen Exhibition Center



Ningbo International Convention and Exhibition Center

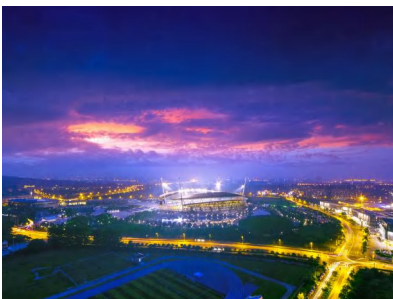

Nanjing Jiangning Sports Center



Chengzhou Zhengzhou Henan Geological Museum



Suzhou, Suzhou University
Bling Library



Dailin Dailin shipyard

Guangzhou Yuexiu District Civil Sport Centre
 National Astronomical Observatory
 Harbin Mengkehui Business Plaza
 Hainan East China Sea Art Centre Hebei
 Langfang Army Construction
 Henan Geological Museum Main Building
 Heilongjiang Institute of Technology Librar
 Huainan City Sports Culture Facilities
 Nanjing Jiangning Sport Centre
 Kunshan Bank Note Paper Mill
 Shanghai Liu Chong Hing Financial Center
 Fujian Nanping Aluminium Co.,Ltd
 Nantong Sports Exhibition Center
 Ningbo International Convention and Exhibition Center
 Shandong Qingdao Traditional Handcraft & Embroidery
 Xiamen Hayatt Hotel
 Shandong Weichai Power Office
 Shanghai National Accounting Institute
 Shanghai The Zhabei Centro office
 Shanghai Kelun Biological Engineering Co., Ltd
 Shanghai Unilever
 Shanghai Greenlang Group Building
 Shanghai Pudong International Airport Cargo Warehouse
 Shanghai Railway South Station
 Shanghai Tongji University
 Shanghai Sakura Resort
 Shanghai Yuehu Villa District
 Shanghai Zhang Jiang Catholic Church
 Shanghai Electric Groups Co., Ltd.
 Shenzhen Oriental Garden
 Shijiazhuang Xixian R&D Center
 Suzhou University Library
 Infovision Optoelectronics(Kunshan)Co.,Ltd
 Shangxi Taiyuan Military Guest Room
 Shenzhen Huanggang Immigration Building
 Xuzhou ESCO
 Shandong Yantai World Trade Center
 Chongqing Yu Huai Railway -Huaihua Station
 Changchun City Government Office Building
 Shanghai China Union Pay Office
 Chongqing Jinke Grand Hotel

2007

Anhui Wan Investment Commercial Building
 Beijing Aerospace University
 Beijing Hou Feng Technology Limited-Sun Island
 Beijing Laoshan Recycling Field
 Beijing Experimental Primary School Buildings
 Dalian Neusoft, International Software Park
 Dalian Maternity Hospital

2003-2023 Mainland China Job Reference



Chongqing Yubei Sport Stadium



Shengzhen COCO Park Shopping Mall



Zhengzhou Xinzheng International Airport



Jinan Olympic Center

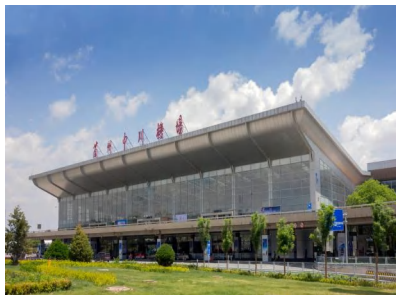

Lanzhou Nakaga Airport



Changchun Modern Agricultural Park



Guangzhou, Baiyun International Airport

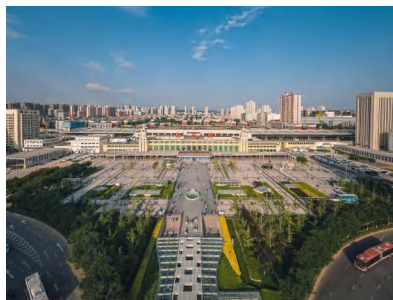

Shanxi, Taiyuan Railway Station

Dongning Huayu Building
 Guangzhou Higher Education Mega Center
 Guangzhou Country Garden Villa
 Guangzhou Parkview Bay
 Guangzhou New Sport Stadium
 Guangzhou Summer Palace Golf Chateau
 meHainan Provincial Party Committee Building
 Hainan Provincial Government Building
 Hanzhou Huarui Center
 Henan Chengzhou Tourism Center
 Hegang City People's Hospital Sunshin
 Hubei Telecom Customer Activity Center
 Hubei Provincial Committee General Office
 Tennis Hall
 Huainan Sports Center
 Ma'anshan City Government Park PARK
 Nanjing Tech University Pukou Campus Sports Center
 Ningbo The New Bund 5# Metro
 Qingdao International Convention Center
 Shanghai no. 2 0 5 New Technical Building
 Shengzhen COCO Park Shopping Mall
 Shenzhen Kengzi Bus Terminal
 Shenzhen Galaxy Development Center
 Shenzhen Huiyang Zhenye City Villa Lands
 Shuguang Grain Storage
 Suzhou University Press, Storage and Transportation Center
 Suihua Municipal No.1 Hospital (Heilong Jiang Province)

2008

BeiHang Scientific Research Building, Beijing
 Beijing Guo Mie Shopping Arcade
 Beijing Raffles City
 DaLian Rome Electronics
 DaLian Xin Xing Lu Cheng Clubhouse
 Dalian Intel
 Toyota Logistics, ChangShu Fujitsu General
 Central Air Conditioning Project
 GanSu Tianshui Airport
 Beijing Industrial and Commercial Bank Data Center
 Guangzhou Baiyun International Airport
 HangZhou Di Kai International Project
 HangZhou Yin Passenger Transportation
 HangZhou State Yuan Building
 Jinan Olympics Center
 JiaXing China Hong Kong City
 JiangNing Land-Tax Complex Building
 LanZhou Nakaga Airport

2003-2023 Mainland China Job Reference



Shantou
Shantou University
Library



Shenzhen
Shenzhen China South
City



Hangzhou
National Water
Museum of
China



Xi' An Gate of the Xi' an
Metropolitan



Shenzhen Luohu Port Custom



Beijing YiZhuang
Economic-Technological
Development Area



Shanghai East China University of
Political Science and Law



Guangzhou Tanwei Station

LanZhou Nakaga Airport
Office Building of Ningbo Land and Resources Bureau
QingDao Laoshan Human Resources Building
QingDao Stadium
QingDao Complex Building
Fencing Hall of Tsinghua University
ShanXi Province Government Official Building
Shantou University Library
Shanghai Building
Shanghai Electricity Demonstration Hall
Shanghai Harbor Affairs Building
Shanghai Xiang Mei Clubhouse
Shenzhen China South City
Shenzhen Youth Library
Sheng Shi tian Jiao Residential Area,
QuanZhou TianJin Hong Steel Phrase IV
TianJin Sai Xing Hotel
Urumqi Airport
Gate of the Xi'an Metropolitan
Xi'an Gold Cerise Chinese Garden
Da Lian Yi Zhuang economy Development Zone
Yingshan Railway Station renovation construction
YunNan Yuxi Nie Er Theater
ZheJiang Jiasha County Civil Air Defense 0501 Projects
ZheJiang New China Press
ZheJiang # 2 Building, HangZhou
Suzhou CAAC Lei Yuan Production's Base

2009

Beijing Supervise Institute
Beijing Police Hospital
Beijing Happy Villages III
Beijing CEIBS Commerce Institute Dalian
Gan Jingzi Court
Dalian Convention Center
Dalian Pottery Studio
Deqing Administration Center
Tailao Train Station
Guangzhou Peninsula Garden Guangzhou
Tanzania Station
Harbin Development Building
Hangzhou Country

2003-2023 Mainland China Job Reference



Wuhan
Hankou Railway Station



Shanghai Ikea Shopping
Center

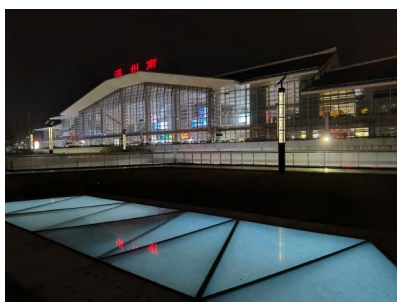

Wenzhou
Wenzhou Railway Station

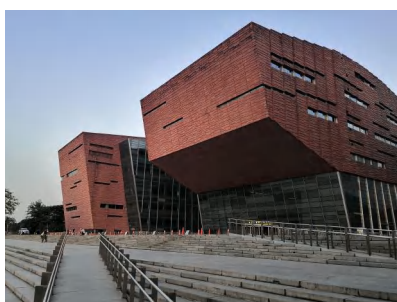

Guangzhou
Guanzhou Baiyun
International Convention
Center



Beijing Raffles City



Shanghai Expo Center

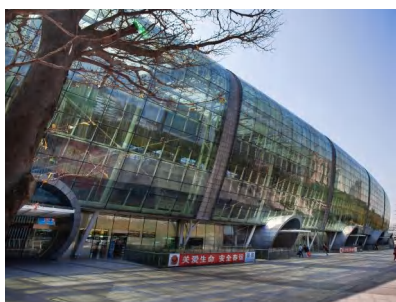

Shanghai Shanghai International



Shanghai Shanghai
International Financial
Center

Jilin Saintly Spring
 Jiamusi Sport Stadium
 Jiangsu BoS Automobile Parts (Taichang)
 Jincheng Mining Bureau Fine Coal workshop
 Kunming China Eastern Airlines Building
 Nanjing Cuntan Port Comprehensive Building
 Nanjing Health School
 Nanjing Newly Developed Area A11 & A17 Ningbo
 Bin Jiang Leisure
 Ningxia Mast International Commerce Center
 Quanzhou Seascape Villa Phase I
 Qinghai Yushu Bangtang Airport
 Xia men University International
 Conference Center
 Xiamen Xiashun Aluminum Foil Co., Ltd.
 Shanxi Guitong Building
 Shanxi Tongda Building
 Shantou East Printing Factory
 Shanghai Port International Center
 Shanghai International Financial Center
 Jiading Hongde Middle School Library
 Shanghai World Expo Village B
 Shanghai World Expo, Japan Hall
 Shanghai World Expo, Wan Ka guan Hall
 Shanghai World Expo Center
 Shanghai Starriver Phase 1 Club house
 Shanghai Yangkou Port Ganbu Center
 Shanghai Public Security Bureau
 Technology Training Center
 Shenzhen Industrial District Stadium
 Suzhou Elegant Factory
 Suzhou Jing Huayuan
 Tai Zhou Train Station
 Tianjin Automobile Tire Assembly Building
 Turfan
 Airport
 Wenling Train Station
 Wenzhou New Train Station
 Wuhan Hankou Train Station
 Wuhan Central Financial Center
 Yinchuan Discovery City
 Yuexi Administration Business Center
 Yunnan First People's Hospital
 Changxing Media Center
 Zhejiang Nature Electric Appliance Ltd
 Industrial and Commercial Bank of
 China Business Operation Center
 COFCO Grains & Cereals – Dalian
 Rice Mill Comprehensive workshop
 Chongqing Cisci Building
 Zhuhai Green Village Tennis Hall

2010

STX (Dailian) Dockyard
 Beichuan Sport Stadium

2003-2023 Mainland China Job Reference



**Dongguang
Youth Activity Center**



**Yuncheng Yongji Sports
Center**



**Shenzhen
Daya Bay Nuclear Power
Plant**



**Shanghai Shanghai Pentagonal
Mart**



Shanghai East Sport Stadium



**Guangyuan Guangyuan Wanda
Mall**

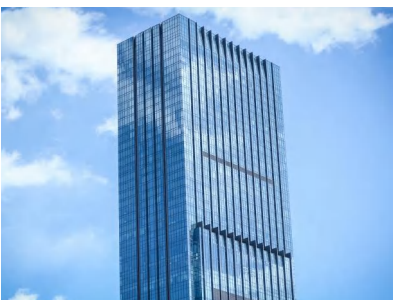

**Shijiazhuang Hebei KaiYuan
Tower**



Hainan Boao Forum for Asia

Beijing Traffic Control Center
 Beijing LiShan Building
 Beijing Botanical Garden Greenhouse Skylight
 Beijing Post Office
 Yuxi Gaoxin District Science and Technology Park
 No. 1 Comprehensive Testing Factory
 Dalian China Resources
 Dezhou Holiday Goden Bay Hote Toyota Gosei
 (Zhangjiagang) Plastics Products Factory
 Fujian Province Police Headquarters
 Fujian Paralympics Games Stadium
 Gansu Jinchang Airport
 Ganzhou China Airline City Area A
 The First Affiliated Hospital of Guangxi Medical
 University, Emergency Department
 Guangzhou Inner Harbour Phrase II
 Guangzhou Jiangnan Xinyuan Guangzhou
 Zhujiang New City
 Hainan Provincial Committee Office Building
 Hangzhou Gemdale Mega City
 Hangzhou Sanli Time Square
 Hangzhou Shaoxing Baohui Building
 Hangzhou Modern Building
 Hangzhou XinYaDa Plaza
 Hebei Kai Yuan International Center
 Jinan Zhongtie Hui Zhan International
 Jiayuguan Airport
 Jiangyin Sanfang Lane Techno logy Building
 Kunming Ruiheng Villa
 Kunming Power Plant
 Kuming Airport
 Nanjing Pharmaceutical Testing Building
 Nanjing Politica l College Shanghai Branch
 Ningbo New Port5# Area
 Qingdao WMH Herlon
 Antriebsttechnik GmbH
 Quanzhou SeaView Villa phase 2
 Shandong LINYI Airport
 Shanghai East Sport Stadium
 Shanghai Port Waigaoqiao Phrase VI Project
 Shanghai Oceanographic Engineering Science and
 Technology Office Building
 Shanghai Soho Century Avenue
 Shanghai Meteorological Building
 Shanghai Pentagonal Mart Commercial Building
 Shenzhen Binhai Hospital
 Shenzhen University Town
 Shenzhen Daya Bay Nuclear Power Plant
 Shenzhen MTR Line 5 Tanglang Station
 Shenzhen Grand Skylight Garden Hotel
 Shenzhen Airport Logistics Center
 Shenzhen Longgang Sport Stadium

2003-2023 Mainland China Job Reference



Shenzhen
Shenzhen Yantian Sport
Stadium

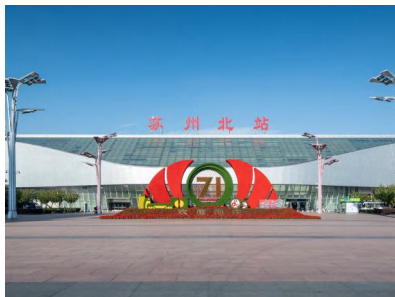

Suzhou Suzhou Station North

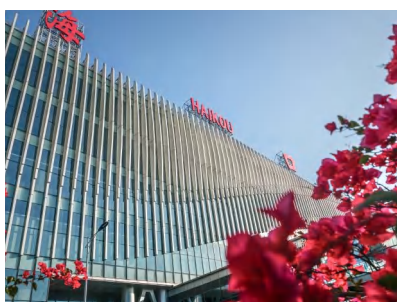

Haikou Meilan
International Airport



Urumchi Xinjiang
International Convention
Center Night Scene

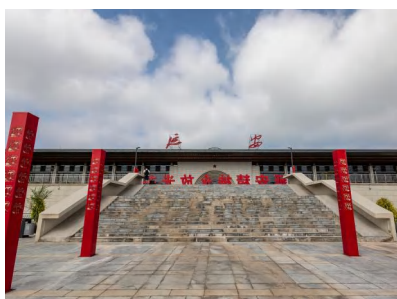

Yan' an Nanniwan Airport



Qingdao
International
Convention Center

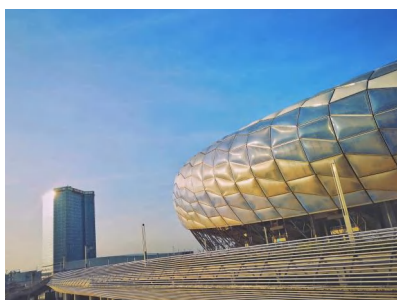

Dailian Dailian Sports Center

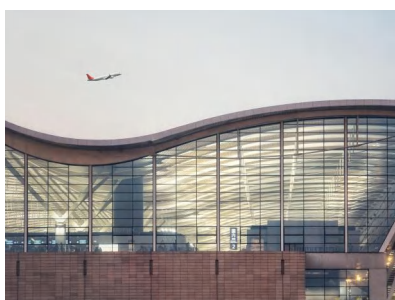

Shanghai Pudong Airport

Shenzhen Wanke Reporting Center
 Shenzhen Yantian Sport Stadium
 Suzhou Industrial Park Management Center
 Suzhou Industrial Park Modern Logistics Tower
 Suzhou Northern Train Station
 Suzhou Wuzhong District Cultural Center
 Suzhou Yongsheng Industrial Park
 Wuxi the People's Hospital Phase II Project Wuxi Teacher
 Training School Library
 Wuxi Xishan Software Park
 Xian MTR Line 2 Administration Center
 Xian Hongtian Unit 618
 Xianning Nuclear Power Plant Reception
 Xinjiang International Convention and Exhibition Centre
 Xinjiang Korla Stadium
 Yantai Laishan Highway Technology Breeding Center
 Yanan Airport
 Zhanxin Market Complex Curtain Wall Project
 Chongqing Yubei Sport Stadium Zhuhai Leisure Hotel

2011

Beijing Unit 699 Factory
 BeijingJingmianOne
 Beijing Union Hospital
 Chengdu Borui Chuangyi Technology Breeding Buildi
 Changzhou Denso Fuel Injection System Co., Ltd
 Chengdu Wenjiang office building
 Daikin Device (Suzhou) Co., Ltd.
 Guangdong Puning International E-commerce Ci
 Guangdong Qingyuan Lions Golf Resort/Macao Fisherman's Wharf
 Shantou Lafayette 148 New York Ltd.
 Hefei Yuhui Garden project
 Hubei Provincial Library
 Integrated Development Plan for the Capital Economic Circle-
 Engineering Program planning project
 Jieyang Chaoshan International Airport-
 China Southern Cargo Terminal
 Hainan Branch Hospital of Chinese PLA General Hospital
 Liaoning Danton Airport Passenger Building
 Inner Mongolia Ordos Municipal Party Committee School

2003-2023 Mainland China Job Reference



Nanjing Olympic Games Sport Center



Tianjin Tianjin Cultural Art Center Library



Beijing Peking University International Hospital



Yancheng Yancheng Cultural Art Center



Shenzhen Shenzhen Airport T3 Terminal



Guangzhou Pazhou International Convention and Exhibition Center



Shenzhen Shenzhen China Merchants Plaza



Suzhou Suzhou Railway Station

Shenyang Metro Hunnan Carpark Complex
 Shenzhen Bay Hotel
 Shenzhen CITIC Green Golf Hotel
 Tianjin Cultural Centre Library
 Wenjiang office curtain wall decoration project
 Wuxi Municipality Primary School Sport Stadium
 Xi'an Qujiang Cultural and Creative Building
 Yantai Longkou Arboretum
 Yantai Longkou Arboretum
 Yantai Domain de Pengla
 Yuxi Gaoxin District Science & Technology Park
 Jiangsu Shimomura YOZO project
 China Eastern Airline Meeting room
 Zhuhai Ronghong Junior High School

2012

Beijing Peking University International Hospital
 Beijing Lishan Building Swimming Pool
 Beijing CNR Mall
 Beijing Choi-chi International Building
 Dalian Sport Institute
 Fujian School
 Guangxi Stadium Phase 2 – Diving Centre
 Harbin Innovation of Science and Technology Building
 Hainan Shimei Bay International Marina Club
 Hainan Shek Pai Wan Public Housing CN5A
 Hangzhou Jinhua Stadium
 Huangshan's Boutique Produce Line of Hefei Cigarette Factory
 Hefei Normal University indoor sports arena
 Hebei Huang Huagangning Coal Office
 Nanjing Tangshan Easpring Resort
 Jiangsu Nantong Long Xin Park Club
 Jiangsu Yancheng Culture Art Center
 Jinfu Garden Phase 3
 Inner Mongolia Ordos Zoo
 Inner Mongolia Erdos Children's Palace
 Qiqihar International Convention Center
 Qingdao Taibo Office
 Shenzhen Airport T3
 Shenzhen Shennan Circuit
 Shenzhen One City
 China Merchants Tower Curtain wall project
 Shengyang Beihai TESCO
 Shengyang, Phoenix City
 Shenyang Mi Qilin Auto Tyre Factory
 Shenyang Agricultural University Library
 Suzhou Train Station
 Taicang Wanda Commercial Hotel
 Tianjin Fengtong Auto Tyre Assembly Line
 Wuxi lihu Xincheng Xiangge View

2003-2023 Mainland China Job Reference



Shenzhen
Shenzhen Kexing Science
Park



Xi' An Daming
Palace Wanda
Palace

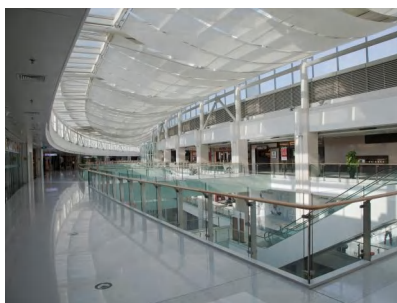

Beijing Wan Liu
Complex Center

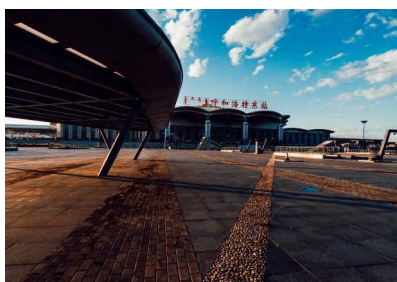

Huhehot Station Square

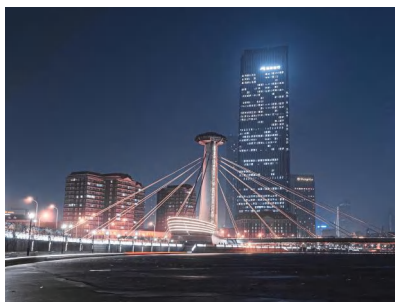

Tianjin China Bohai Bank



Xinjiang Horgos Port



Shanggai
Shanghai Symphony
Orchestra



Heifei Shangri-La Hotel Hefei

Wuxi Seine Manor
Wuxi Cultural Palace
Yunnan Dali Shanshui Jian Phase 2
Xinjiang Karamay Convention and Exhibition Centre Phase 1
Yantai Laishan Procuratorate
HongKong Parkview
Zhejiang Fenghua Xiangshan Villa
2013
Beijing, Automobile Industry R & D Base
Beijing Automotive Industry Holding Co., Ltd
Beijing Wanliu Mall
Chengzhou Red Star Macalline Showroom
Jiangsu Jinxinda Fiber New Material Technology Group factory project
East China Sea Taibo Office
Foshan Gaoming Stadium
Hainan Lingshui Li Autonomous County Culture Center
Hangzhou Dahua, Xixi Fengqing
Heifei Shangri-la project
Jiling Siping Dafu Engineering
Jiangsu Province Sport Bureau
Jiangsu Hongjian International
Kuming, Sales Department of Vanke Meili
Zhicheng Nanjing Wanda Plaza
Ningbo, Bank Insurance Office Building
Xiang'an Area, Swimming Pool of Xiamen University
Xiamen Jianfa Mid Levels Garden
Shandong Province Linyi 32 College
Shanghai Hongxiao Electronic
Shanghai Symphony Orchestra
Shanghai Pudong Wanda Plaza
Shenzhen Factory of Fuanna Housewares Limited
Shenzhen Kexing Science Park Phase 2
Shenyang Wolonghu Lake 85#
Suzhou Gas Services Centre,
Taicang Surveillance Technology Building
Taicang Science & Technology Information Industrial Park
Tianjin China Bohai Bank
Wuxi Guilian Shenxin Apartment
Wuxi Area 1C of Industrial Park, Wuxi
Wuchuan Lin Zhai
Xian Daming Palace Wanda Plaza
Xian Hilton Hotels & Resorts
Xinjiang AKSUI International Expo Center
Xinjiang Horgos Port
Xinghua Shaoyang Lake
Ya-Jie Office Building
Yinchuan Agricultural Station

2003-2023 Mainland China Job Reference



Changchun Changchun
Longjia International
Airport



Guangzhou
Guangzhou South Station



Linyi
Revolutionary Memorial
Hall

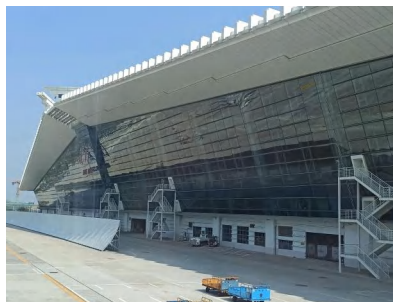

Xiamen Gaoqi International
Airport T4 Terminal



Shanghai PSA Building



Jiangmen Wanda Plaza



Zhuhai Fuhuali

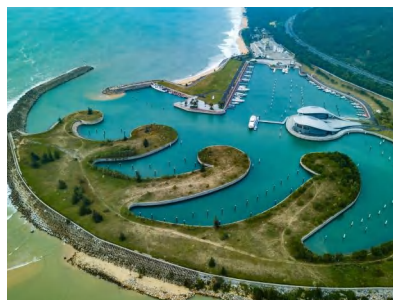

Hainan CR Shimei Bay
International Marina Club

Yinchuan Grass Ring Station,
Yuanyang Garden Bo 21
Changchun Longjia International Airport
Changjiang International 72 Project
Changsha Huadu Garden
Zhejiang Zhoushan Zhongao Power Building
Zhenjiang Wada Plaza
Zhangzhou Kai Lin Hui Villa
Zhengzhou Wanda Plaza

2014

Anhui Sales Department of Tongling Hengda
Beijing Yu Leibeibei Yingyou'er Natatorium
Shengzhou Wada Plaza
Dalian Library
Gansu Provincial Maternity and Child-care Hospital
Huangsha Station of Guangzhou Railway
Harbin Hohhot Eontime City
Hang Zhou The Construction of Ecological Forest Command Centre
Cultural Activities Center for University Students of Heilongjiang Institute of Technology
Jiangbei Central Park Headquarters Building
Jiangmen Wada Plaza
Jiangsu Wuxi Software Park
Linyi Sales Department of Lu'an Hengda
Sanya Haitang Bay
Xiamen Gaoqi International Airport T4
Shanghai International Port Building
Shanghai Overseas Chinese Town
Shanghai Xuhui Court
Shaoxing Keqiao Civil Defense Building
Shenzhen Kexing Science Park Phase 7
Shenzhen Mini MIXC
Shenzhen Xiangmi Lake Villa
Shenzhen Genzon Glof Club
Shenyang Kaisa Group
Suzhou Science and Technology Park
China National Offshore Oil Corporation Building
Tianjin Everybright Bank
Tianjin Fusion of Nankai Center Plaza, Jiefang North RD
Tianjin Starting Zone 03-26 of Jiabao's Financial District
Wuxi Shuofang Airport
Wuxi Wada Plaza
Xian Metro Line 2 Administration Centre
Xian Angsana Lintong
Fuzhou Olympic Sports Center
Hohhot East Railway Station Plaza

2003-2023 Mainland China Job Reference

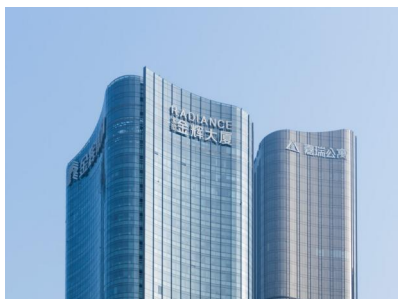

Beijing Radince



Changzhou Global Harbor



Suzhou The Gate of Eastern



Shenyang New World
Department Store



Kunming Dianchi
International Exhibition
Center

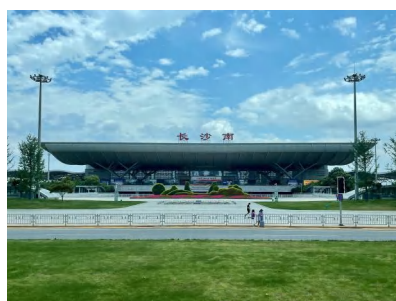

Changsha
Changsha South Station

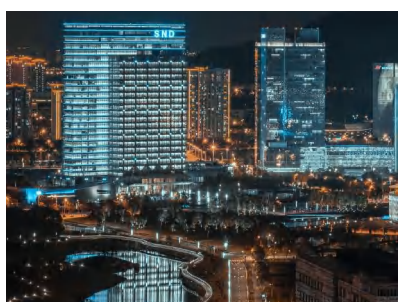

Suzhou Suzhou Science
and Technology Town

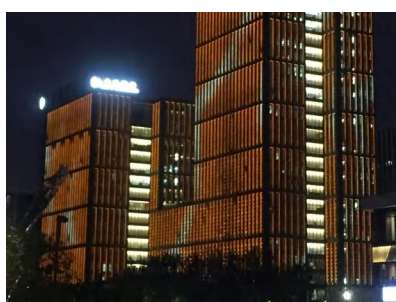

Ningbo The Bank of Ningbo

2015

Sky Square Lot no. 2011-B-77
 Audi 4S Shop
 Beijing Beihang University Research Activity Building
 Beijing China Machine Press
 Beijing Tianlead
 Beijing Beikong Business Conference Center
 Beijing Jinhui Mansion
 Changzhou Global-Harbor Commercial Centre
 Chengdu Jiu Xing Nan 192 Project
 Gate of the Orient
 Guangzhou GAC BYD New Energy Co., Ltd
 Guangzhou Luogang Wanda Plaza
 Guangzhou Nansha Wanda Plaza
 National Internet South Base Phase 1
 Hohhot East Bus Passenger Transport Project
 Hainan Mission Hills Town Centre – Business StreetHopson Mode
 Wunan Changde Taohuayuan Airport
 Jiangsu Life Science & Technology Innovation Park
 Changzhou Science Education City 5/F
 Kunming Dianchi Lake International Convention and Exhibition Centre
 Yueqing Headquarters economic park Phase 1, Block 1-4, Block 5 & 7
 Licang District Guangshui Road Primary School
 Auhui Dangtudong Railway Station
 Nanning Anji Wanda Plaza
 Bank of Ningbo
 Pula Valley Vineyards Cluster 6/F
 Bank of Samba
 Xiamen Pearl Plaza
 Shanghai north bund transportat
 Shanghai Tongji University Renovation Project
 Shenyang New World Expo
 Suzhou Science and Technology Town
 Shanghai Vanke South Station CBD
 Bank of Minfeng on Taixhou
 The Cullinan (High level floor)
 Power Source New Energy (Jiangxi) Co., Ltd.
 Wenling Mintai Commerical Bank
 The South Coast of Wulanmulun Lake C03-02
 XI'AN Aircraft Industry-No.634
 Warehouse
 Xian Golden Mansion
 The court of Law, Xuzhou
 Yujiapu China, World Financial District 03-26
 Changsha Maglev Express- Airport Railway Station
 Changsha Maglev Express-Langli Railway Station

2003-2023 Mainland China Job Reference



Shenzhen mini MIXC



Shenzhen One City

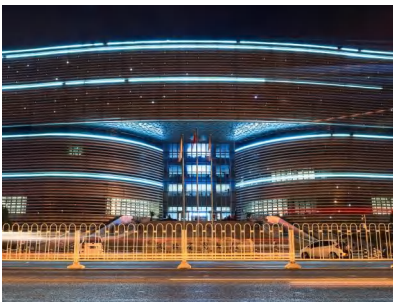

Hubei
Hubei Provincial Library



Jiaxing Convention
Center of Wuzhen
Internet Conference



Xiamen Fliport Hotel



Changsha
Changsha Station Renovation



Yichang
Olympic Sports Center



Zhuhai
Chimelong Penguin Hotel

Changsha Maglev Express-South Railway Station
Changsha Railway station renovation project -
Wide Waiting Room
Changsha Railway station renovation project - #3
Waiting Room
Changsha Railway station renovation project - #4
Waiting Room
China International Service Waibao Xinshichang
Exchange Centre Mobile Call Centre (Huaian)-
Customer Room
China Mobile Call Centre (Luoyang) Phase 1,
Engineer, Customer and Production Block
Zhuhai Chimelong Penguin Hotel

2016

Baohuabojun Garden Baohwa
Chengdu Qingyang Wanda Plaza
Changshanan Station to T2 Airport Station
Henan, Grand View
HaiKou Bus Terminal Phase 1
Wuzhen Internet Centre
China Resources Vanguard Building
Industrial Technology Research Institute
Nanjing Life Science Park
Nantian liuhe city phase ii landscape pavilion
Ningbo Intelligence City
Xiamen Fliport Hotel
Xiamen Fuxing Building
Xiamen Seaview Resort Phase 1B -Tennis Court
Shanghai Puijiang Hi-Tech Park A1
Shanghai Sunshine City
Shanghai Hongyuan and Art Center Shenzhen
Pinghu China South City
Shenzhen Ebonr Building
Su Di commercial office of plot 2003-b-42
Suzhou Daikin
Taicang Biomedicine Innovations Industrial Park
Tianjing Wuqing Sports Centre
China Vanke Dongguan Botanical Garden
WenlingMintai Commerical Bank
Xi'An Xifei 370
Xian Aircraft International phase 2
Star City International Plaza Shopping Center
Yichang Olympic Centre
Xiamen YuanChang BaoShu Bay
Changsha Railway Station Waiting Room
Changshan Airport Waiting room # 2
Zhejiang University
China National Tobacco Corporation Hefei Design
Institute

2003-2023 Mainland China Job Reference



Guangzhou
Wanda Plaza
(Luogang)

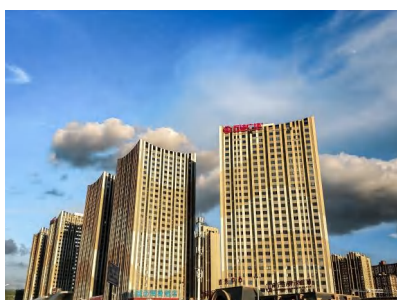

Nanning Anji Wanda Plaza



Wuhan China Optics
Valley Convention &
Exhibition Center

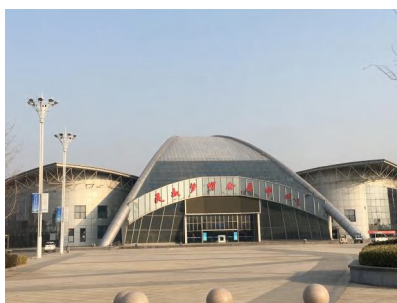

Shanghai Minquan Mengd

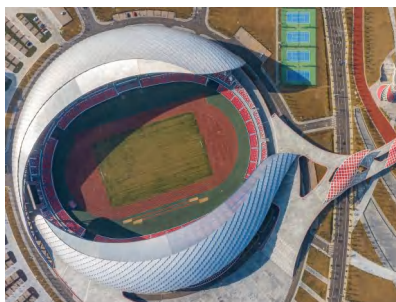

Bengbu Bengbu Sports Center



Zhejiang
Benxi Senior Middle School



Shenzhen
Potofino Xiangzili Phase 4



Chengzhou Garden / Flora
festival / exposition

China Mobile Loyang Call Centre Phase 1
Stage 2

China Mobile Huai'an Call Centre Phase 1
Stage 2

Chongqing Fortune Plaza

2017

Fengdong modern service trade enterprise
gathering Area

Baijie Central Park

Anhui Bengbu Sports Center

Baoding Qingyuan Korean Glass Co., Ltd
workshop

Beijing Municipal Administrative Center

Boneng Financial Center

Deqing science and technology new city

Henan Zhengzhou #11th Garden Expo Park

Donghai Tahoe Plaza B3

Fengdong Free Trade Industrial Park Project

Foshan Keteng aluminum products Co., Ltd. 001

Foshan Suning Plaza

Optical Valley Technology Exhibition Center

Guizhou Health management vocational and
Technical College

Reconstruction project of Harbin Jiamusi station

Hai Hua Island

Hengchang Lufu mansion phase II

Huzhou Experimental Kindergarten

Overseas Chinese town xiangshanli (phase IV)

Environment energy power integrated R & D
platform

Jiading New Town C13-1

Jiangshan City Administrator Building of Wenxi
Middle School

Bus Rapid Transit System (ERT) Tong'an hub
station (phase I project)

Lanzhou West Railway Station engineering
decoration

Space Engineering Circular Bridge (1st
Tender) East Zone

Liuzhi memory third line construction Industrial
Park - third line Museum

Minquan County Mengdie exhibition center vice
Hall

Nanyang Wolong Comprehensive Bonded Zone
Pingba District mass

Aluminum alloy casting project of key auto parts
Rongbang Pacific Shopping Center

Rugao Rural Commercial Bank office building

Ruzhou construction investment building

Xiamen Strait Pearl Plaza

2003-2023 Mainland China Job Reference



Quanzhou
Public Cultural Center



Zhuhai Beijing Institute
of Technology, Zhuhai



Baoji Baoji
Culture and Art Center



Beijing Beijing Municipal
Administrative Center



Haikou Haikou Citizen Tourist
Information Cener



Xiamen Xiamen The MXIC



Heilongjiang Jiamusi high
speed railway



Ningbo Ningbo City
Exhibition Hall

Shenzhen Jingang building, da chan Wan Port Area,
Shenzhen Qianhai Teaching building No.3Primary
School

Tourism project of permanent site of world Mazu
Cultural Forum

Hechang Primary School in wuxi Taihu New
City

TianjingNine year compulsory education
school

Tongchuan Sports Stadium

Guomao Center

Xinjinggang West Block Project (phase II)

New campus of YangZheng Middle school

Yaojiang Wending Garden

Shenzhen Esun Creative Technology Building

Viet-China Friendship Palace

Yunlan Hotspring Resort 5# Banquet Curtain Wall

Zaozhuang Citizen Service Centre

China Mobile Huaian Calling Centre

China Capital Market Institute

CSCEC Jin Xiu Cheng phase 2 Officwe

Chongqing Zhongyu International Club

Jinan Chery Jade Yamen phase 1

Bank of Chongqing Building curtain wall

2018

Anhui Jiayuan Square

Anji Langjing Garden

Anshan Fuli sales office and model room

Bayannur Hetao College

Baoji Culture and Art Centre

Zhuhai College of Beijing University

Technology- Sports Culture Hall

Binjiang District Binwen Road Senior/Primary and
Secondary School office building

Chenyang water paint Industrial Park

Chengdu Global Trade Plaza

Chilong Lake National Wetland Park

Fenghua Jinmingfu Art Exhibition Center

Haikou Citizen Tourist Center

Haining City Ganhe street historical and Cultural
District

China Resources Shenyang 24 Cities

Jinhua culture and Technology Center

No. 23 Airforce Plant 3506

Lanzhou Red Mansion Times Square

Green city life experience Hall

Ningbo City Exhibition Hall

Quanzhou Public Cultural Center Talent technology
R&D building

Xiamen China Resources MIXC(2013p16 plot
project))

2003-2023 Mainland China Job Reference

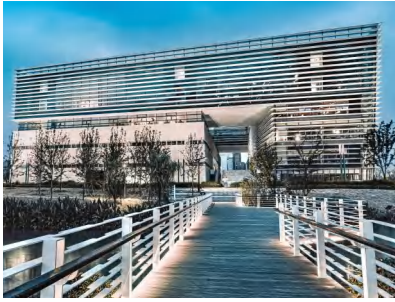

Suzhou
Suzhou Second Library



Xi'an Innovation Harbor



Shanghai Xiandi Hongqiao
Commercial zone



Zunyi Grand Theatre



Foshan Da City



Shenzhen Q_Plex



Wuhan Changjiang
International Shipping
Center



Zhanjiangxi Railway Station

ShanghaiElectric Power University Lingang New zone phase 2

ShanghaiElectric Power University Lingang New zone phase 1

Shanghai International Automobile City of Tongji Science and Technology Park (Area D of 01A-02A)

Shenzhen national animation Industry Base- Animation building

Shenzhen Wanghai school

Suzhou 2nd Library

Communication Precision Accessories Production

Wuzhen Internet Banquet Center

Wujiang Shengjiashe Curtain Wall

Xi Yun tai Nan District 5th phase

Yancheng Zhonghai-Wanjinyuan South Garden

Yikai Shopping Mall North Block

Yu Zheng Chu Chu (2013) No.50 plot Zhanjiang

West Railway Station

Changsha Airport Corridor of terminal T2

Zhengzhou Wenyuan South Road Project

Zhongan Century Plaza Curtain wall project

2019

Poly Fengtai Headquarters Base Dongxihu Sports Center

Red Island International Convention and Exhibition Center

Histem - the star of the age Haihua Island dam and yacht wharf (guardrail))

Jiading New Town F01A-1

Shaanxi Xi'an City Riverside Hotel Phase II

Rizhao Tennis Center

Technology Innovation Port Base of Western China DA City

Xi'an of Shaanxi Provincial Library

Wuhan Economic Development Zone Intelligence

Science and Technology Park

Huaqiao comprehensive financial service operation center

Outstanding automotive system R & D base of PEO Yingrui

Zhengzhou Citizen Center

The Embassy of the P.R.China in the Republic of Kazakhstan

Qiaochengfang Curtain Wall

Xindi Hongqiao Business District main function area logistics area plot 1

An Tai- Yuehu Bay

CSC Wuhan Yangtze River Shipping Center

Dalin Galleria Galleria

Majiabang Health Food Town

2003-2023 Mainland China Job Reference



Dailian Dalian
Maritime University
Library 、Natatorium



Chongqing Fortune Plaza



Yan An Seazen
Wu Yue Shopping
Mall



Guangzhou South China
University of Technology
Guangzhou International
Campus



Foshan Railway Investment
and Construction Group



Chongqing
XianTao Big Data Valley



Xi' an Qinling Botanical
Garden Herbarium,
Greenhouse



Lanzhou Lanzhou
University Student
Dormitory Energy Saving
Renovation &
Comprehensive Repairing

Dalian Maritime University Library and Natatorium
Exhibition Center of national network security
talents and innovation base
Wuyue Plaza

Tengchong Mazhan volcano area

Suzhou Industrial Park Dongyan Road Primary
School

Guangzhou International Campus of South China
University of Technology (phase I)

Henan Province information security industry
demonstration base construction

Suzhou dk20120042 plot (Park Hyatt Hotel and
apartment)

Hengqin International Business Service Base and
Supporting Phase I

Herbarium and greenhouse of Qinling National
Botanical Garden in Xi'an

Pingshan District Tian Tian school

Class 36 primary school project of x-03 plot in
Xueshan area

Jiangyin Hengda Central Plaza

Vanke Mountain View City (Zhongyuan
Financial Building)

Xiantao Data Valley Phase II

Shuyang Wanda Plaza

Lanzhou University Student Apartment Energy
Saving renovation maintenance

2020

Winter Olympic Games Non-registration VIP Center
Evergrande (Phase 1)

Chengdu Tianfu International Airport Terminal, Fire
Service Center, Security guard Service office

Jinan Wealth Times Plaza

Suzhou-Chuzhou Blue-collar and White-collar
Apartments

Aoyuan Exhibition Plaza

Shanghai Gold Exchange Shenzhen Operation
Center

Xinxu Kindergarten

Nanjing Lukou Airport City Culture Complex Center
The New Office of Shenzhen Bay Custom Facility

Construction

The Times Garden

Shimao International Plaza

Tai An Wanda Plaza 1# Building

Jiangnan-URD-Zone C

Fujian Academy of Agricultural Sciences R&D
Experimental Center

Ba'ao Asia Forum Hotel Renovation

Guangsheng Science and Innovation Center

Beijing Infrastructure Investment (Beijing

Beitucheng Commercial Financial Service Office
Building)

2003-2023 Mainland China Job Reference



Chengdu Chengdu Tianfu International Airport Terminal, Fire Dept Building, Security Dept Commercial Building, Decoration Construction

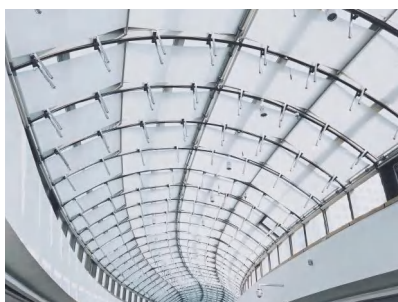

TaiAn
Tai'an Wanda Plaza 1#



Shenzhen Shenzhen World Exhibition & Convention Center District Plot 03-01



Suzhou Taikang Community We Garden



Shenzhen Shenzhen Bay Port Office Building

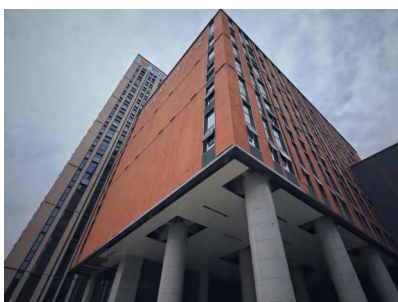

Hefei
Hefei Workers' Cultural Palace



Chengdu The 31th FISU World University Games Chengdu Games Village



Chengdu
Jinniu Hotel Renovation Phase 2

China Road & Bridge Warehouse & RD Center

Hefei Workers' Cultural Palace

Wuhan Cheung Kong Centre

Haikou Meilan International Airport phase2 expansion construction

Rose International in the Field

Guiyang Desheng General Mountain Park (Guanshan Lake Park zone)Plot G(17)049、G(17)050

Vanke Feicun Changan'an Mansion

China Merchant Shenzhen World Exhibition Center lot 03-01

Yulin Fumian Airport

QILU PHARMACEUTICAL(INNER MONGOLIA) CO.,LTD Hulunbuir Hongyang Pharmaceutical

Quanzhou Jinjiang International Airport Terminal Building

Yiwu Poetry Painting Town

31th Athletes' Village of Chengdu 2021 FISU World University Games facility construction

Yichang Sanxia International Convention and Exhibition Center(include 5 stars Hotel)

Jinan Golden Plaza

ZaoZhuang Citizen Service Center Phase 2

Jinjiang No.2 Sports Center

Ocean University of China Marine Science and Education Innovation Park

Beijing Tongzhou District Songzhuang Town Secondary School

Fumin Xian National Culture Square (No. 5 Hall)

Beijing Dongfanghong Aerospace Biotechnology factory & facility

Hefei HuiShang Bank HQ

Taikang Community Wu Yuan

Unique Henan · Land of Drama

Lanzhou China Oversea Plaza

Institute of International Engineering Education, Anhui Polytechnic University Phase 2

China · Zhejiang Marine Sports Center (Asia Sailing Center)

Sanya Boat Tourism Center

Phoenix Hill Sports Park

Huangpujiang Riverside E18 Plot(9-3)

World Internet Science & Technology Museum expansion Phase 1

Samsung Display Tianjin No. 2 Factory

Mozambique Xai Xai Airport

Hangzhou Yungu School (phase 1)

2003-2023 Mainland China Job Reference



Chengdu
Chengdu Phoenix Hill Sports
Park



Zhejiang Zhejiang Ocean
Sports Center (Asia
Sailing Center)

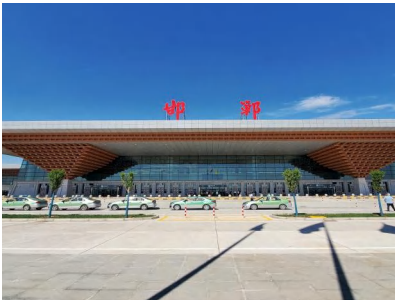

Handan Handan Airport
expansion phase 3



Lanzhou Tsinghai
Multipurpose building, 2nd
Teaching Building, 2nd
Experiment Building
Renovation



Zhuhai Hengqin ICC
and Surrounding
Development



Zhejiang "Internet
Light" Expo Center



Tianjin National Exhibition
Phase 1 Exhibition zone
and Energy Station

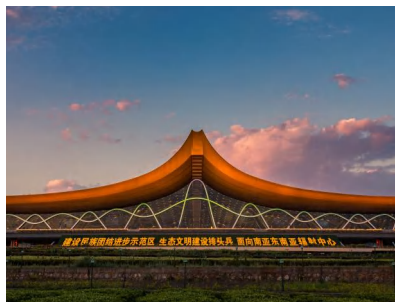

Kunming Kunming
Changshui International
Airport Terminal T1
Expansion and Renovation

Huai Hai Zhong Road 45 Land Plots 17/2 Commercial Building
Kunming Changshui International Airport T1 Terminal Renovation
Chengdu The Magic Phase 3
Gemdale Properties and Investment Corporation Limited Commercial office
Jinwan International Business Center
Galuminium and Grand Headquarter Economy Building-TOP home
Zensun International Building de Mong H renovation
Shandong University National University Science Park
Hainan International Exhibition Center Phase 2 expansion
2021
Zhongnan Chenyueju
F&K Properties Moon Bay
Liuzhou Students Pioneer Park phase 2 (Smart Grid Industrial Park)
Shandong Province Jinan City Technical Institute of Physics and Chemistry CAS
Hangzhou Asian Games Village - Vanke Waterfront Mixed-use
Tai'an Financial Business District
Shenzhen Aviation City Phase 2 (No.5 -9 floor, no. 14 - 15 floor)
Chongqing Road Middle School
Tianan Cloud Valley Phase 2
Vanke Golden Landscape
Qidong City Cultural and Sports Center
Zhoushan City Lincheng Electric Power Building
Yuanqi Forest (Hubei) Beverage Factory
Poly Dream City
Greater Bay Area Academy of Sciences
Kunming Dianchi Lake International Convention and Exhibition Centre
Xian You Library, Culture, Museum
Balin Zuoqi Khitan Museum
Yantian Foreign Language Primary School
Shandong Police College
Changshu Kuncheng Lake Foreign Language School
Foshan Jade Lane
Liulin Nan Railway Station
Shenzhen Stylistic Center
Jiangsu 2017-WG-8 (Wing of Taihu) Guangzhou
Vanke Future Forest
Foshan Jiabang Real Estate phase 3
Pan-Space International Supercomputing (Xi'an) Center
Mintian Property Insurance Pinghu HQ Building
Zhongjie Financial Tower
The People's Hospital of Huangngpi Hubei
International Logistics Core (Ezhou Huahu Airport) |

2003-2023 Mainland China Job Reference



Chuanzhou
Jinjiang No.2
Sports Center



Shenzhen Tianan
Cloud Valley Phase 2



Hainan Hainan International
Convention and Exhibition
Center Phase 2

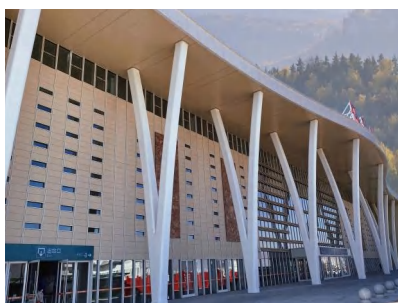

Zhangjiakou
Huailai high-speed
railway station project



Zaozhuang
Zaozhuang Citizen
Service Center



Zhuhai Jinwan Huafa
Commercial Center

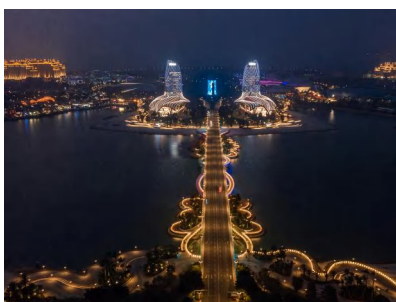

Hainan Ocean Flower Island

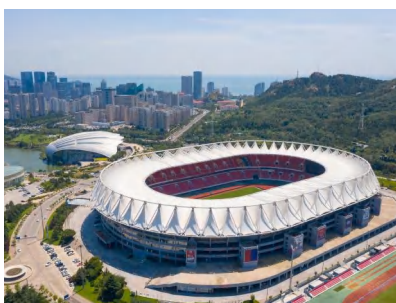

Qingdao Qingdao Gymnasium

Fujian Province Maternity Hosiptal
Qilu Century Fengming Business Center
Yulin Dongsha City Sport & Culture Center
Vanke Innohome
LinyiHealth and Elderly Care Service Center
Guangzhou Yunzhu Hotel
National Speed Skating Oval Roof Vent
A dream in Red Mansions
Shanxi International SprOts Window (Press Center)
Bayern Shenzhen Football School
Star kay international square
Tianjin First Central Hosiptal Expansion
Shaoxing World Exhibition & Convention Center phase 1 zone B
Jinan Wanda Cultural Sports Tourism City D7
Hefei Youth Activity Center
Pan'an Baolong Real Estate Co., Ltd.
Zhangzhou Science and Technology Park Lanrun Group
Chengdu Tianfu International Airport
.....

2022

An'huai Better Life
Southwest Geological Science and Technology Innovation
Center Base Construction
719 Reactor Pressure Vessel and equipment production line
upgrade
AEC Automobile City 1816 -3#4#
Vivo factory
Aranya North Shore (phase 2)
Anhui Baoye Construction Group 001 Anhui Huaren
Road & Bridge standardization factory
Anqing CBD Centrium
Baiyun International Convention Center- phase 2
PAX Technology Building
Banshan Runfu
Shanghai Park Place
Baoda Longgang Wulian Building Phase 1
Poly International Xincheng phase 2
Poly Langxi Plaza
Poly Western Coast Zone E- F South West Commercial
Curtain Wall
Poly Zhongrui Garden
Montailor Workshop

2003-2023 Mainland China Job Reference



Manshi Huaqiao City



Xuancheng Langxi County
Citizen Art Culture Center



Wuhan Lianzi Lake

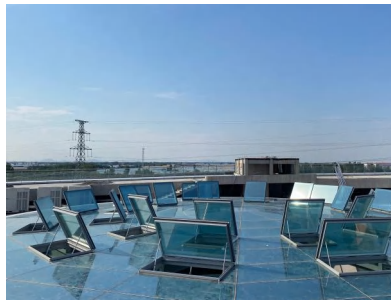

Shijiazhuang Watermelon Town



Qingdao Ocean University of
China West Coast Campus
Computer Building



Hefei
Hefei Youth Activity Center



Dongguang Huawei plot 253

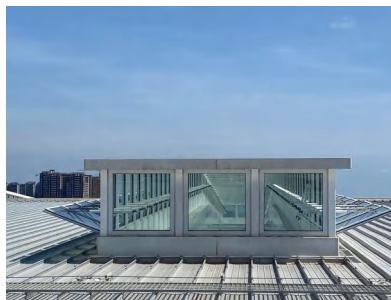

Nanning
Nanning North Station

Beijing Changping China Resource Future City
Beijing DaXing Old Palace Town YZ00-0801-0018、
0019、0024、0025、0026 Residential Building,
FoundatiOn EducatiOn zOne
Beijing Changping North 7 family China Resource
Idea Country
Wuxi Beiyu Guohao IoT Ecological Park Phase 3
Cangzhou Risun Chemical Co., Ltd management office
Changzhou 1905 Engineering
Beijing Chaoyang Sunhe Xidian Village 29.2-83 F1
Residential & Office.
Mr. Chan Personal Villa
Chengze Garden
Intercity Railway
Shenzhen Longhua Next City
Dali Longyue Hua Fu Aqinhai Shopping Park
Data Service Building
Hangzhou Oriental Yuhong Building Materials Co., Ltd
Donghui Hightech – E-Town
Shenzhen East Lake Park phase 2 facility
Xichuan Donglai Impression
Southeast University Wuxi International School phase 2
-Library and phase 6 part of the school building
renovation
Animation World renovation
E-KE New Building Office
Xiongan· Power China Science City
Ferretti Yachts Asia Pacific HQ
Feng Cheng Guo Mao Zhong Xin (Phase 2) Fengqi
Lake Water Conservancy and Park-Fengxianjing
Foshan Yishang Mansion
South Foshan Station Enterprise City
Fortune Gather Commercial Centre
Fujian Science and Technology Museum New Hall
School
Affiliated to Longhua Institute of Education Sciences
Fu Qiang Xin (Ningbo) Precision Technology Co., Ltd
Research Institute of Advanced Technologies
Guanghua Research and Development Center
Guangshen High-tech Innovation and
Entrepreneurship Center zone A
Guangxin - Xuefujiayuan
Guangzhou Zhong Jiao Bai Yun Building
Guangyang Isle International Convention Centre
Guangzhou Canton Tower Phase 3

2003-2023 Mainland China Job Reference

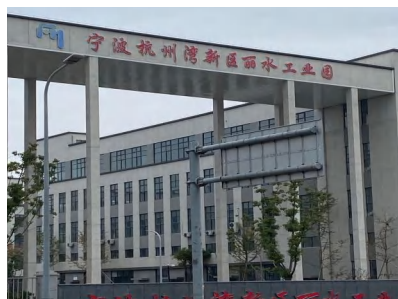

Ningbo Ningbo Lishui
Industrial Park New Area

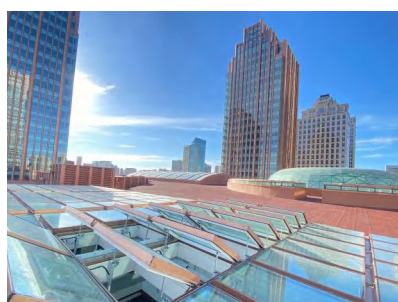

Harbin
Harbin Financial Center



Jiangsu Nanjing University



Zhanjiang Zhanjiang
Nanhai Bay Research
and Development Base



Chengzhou PICC Building



Shenzhen
Shenzhen Swan Lake



Guangxi
Nanning North Station

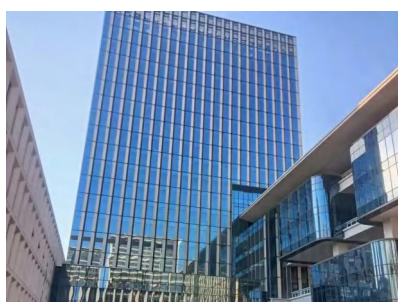

Hefei Hefei Binhu New
District Plot no. BK202006

2023

Xian Xianyang International Airport Phase 3
Zhengzhou People's Insurance Building
Pingshan Bio Park
Harbin New Area Financial Service Center
Hunan Jiazhou Building
Wenzhou City Core Development Area West Unit D-03a
Liaoning Dalin Digital Valley
Zhanjiang Bay Laboratory Phase 1: Xiongan-Power China Science City Tender 4 (XARD-0043、XARD-0045、XARD-0046、XARD-0047、XARD-0049)
Dongguan Songshanhu South Area(253 Lot) R&D Center
Zhenjiang Yongjiang Laboratory zone A
Hengli Technology Park
HanzhengCC (2018) no.25
Huawei Liangqiu Lake R&D Center
Chengdu High-tech Industrial Development zone
Maternal and Child Care Service Center
Yu Hang Industrial Park (2020) no. 43 Instrument Industries
Ningbo Y-LAB Starting zone A
Shenzhen Bo'an Primary School
Qingdao West Coast New Area Zhangjialou Painter Village
Commercial Complex (East Zone)
Changchun Jingyue Film Production Creative Base
Huizhou Zhongkai High-tech Industrial Development Zone Private Enterprise Incubator Base
Qing Pu Huawei R&D Base
Linyi Sports Center
Changrun Innovation Headquarters
Zhongrui Financial Headquarters Tower
Hightech Road Lot WJ-J-2015-042
Guangzhou Baiyun District Chentin Village“ City in Village”
Renovation
Yintai City
Southern Beauty Valley
Odur International Co., Ltd.
Shenzhen Longgang Coco Park
Haikou Dulwich College
Lanzhou Poly Tianyue Bay
Jinjiang District Sansheng Town 56
Shanxi Xinghuacun Fen Wine Factory Sale Center
Jinjiang District Sansheng Town 54
Fujian Dehau Xiatian Cultural & Sports Park
Zhongshan Wanbin Wanchao Square
City University of HK (Dongguang)Phase 1
Xianjiang Tsinghua Technology & Innovation Park

2003-2023 Mainland China Job Reference



Shanghai The Central
Area of Linggang New
City Plot :1- 2-1



Shenzhen Pingshan Bio Park

Shenzhen Longhua Zhonghai Minzhi project
Lijiang Tourism Distribution
Center (Yulong Snow mountain New Tourism
Center) construction
Shenzhen Eternal Asia Global Headquarters
.....



Zhengzhou
Zhengzhou Economic and
Technological Development

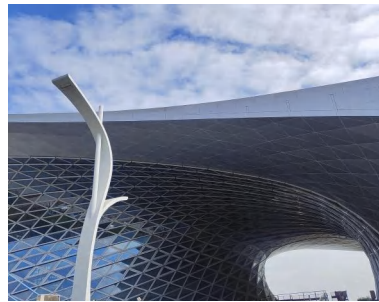

Shenzhen Baguang Comprehensive
Sports Center



Guangzhou Zhonglv · Ananya
Guangzhou Jiulong Lake Project
Office Renovation Project



Tangshan Tangshan
Chinese Medicine Hospital
Removal Engineering



Hangzhou Zhejiang
University Hangzhou
International Technology
Innovation Center Phase 1

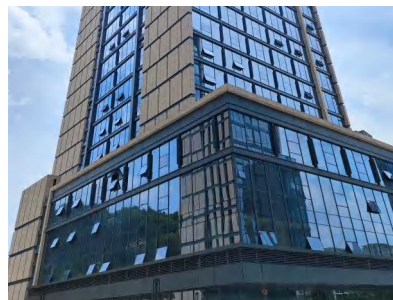

Jiangsu Jiangsu Hongze
Rural Commercial Bank
Complex Building

2025

NATURAL AND SMOKE VENTILATION INTELLIGENT AUTOMATION WINDOW OPENING SYSTEMS



Guangdong KIN LONG Hardware Products Co., Ltd. Joint

KIN LONG Headquarters

Guangdong KIN LONG Hardware Products Co., Ltd.

Add: No.3, Jian Lang Rd., Daping, Tangxia Town, Dongguan City, Guangdong Tel: (86)769 8216 6666, 8213 6666

Fax: (86)769 8295 5269, 8295 5268

E-Mail: mail@kinlong.com

Website: <http://www.kinlong.com>

China Headquarters

Guangdong Kinlong GTI Mechatronic Window Control System Co., Ltd. Add: No. 77, Dongning Road, Jianghai District, Jiangmen City

Tel: (86) 750 3766136

Fax: (86) 750 3132830

GTI GROUP LIMITED

8 Floor, Kin Ga Industrial Building 9 San On Street, Tuen Mun New Territories, Hong Kong Tel:(852)2467 2823 (852)2615

2811 Fax:(852)2467 2608

E-Mail: web@gti-automation.com

Website: <http://www.gti-automation.com>

ISO9001:2015





Guangdong Kinlong GTI Mechatronic Window Control System Company Limited